THE PORTSMOUTH HERALD

VOL. XXXIII., NO. 29. PORTSMOUTH, N. H., SATURDAY, OCTOBER 27, 1917. Portsmouth Daily Republican Merged with THE HERALD, July 1, 1902. PRICE TWO CENTS.

AMERICAN TROOPS IN ACTION

GROUND AGAIN IN THE HANDS OF THE GERMANS

Both German and British Lose a Number of Men in the Retaking of Positions on the Ypres Front

(By Associated Press)

British Front in Belgium, Oct. 27.—Polderhoek Chateau, located on the Ypres front, that was yesterday captured by the British forces, is again in the hands of the Germans. The grounds were regained by the German forces after a hard struggle during which both the German and British forces lost a number of men.

BERLIN REPORTS 60,000 ITALIAN PRISONERS TAKEN

And 450 Guns Captured Along the Italian Front by Austro-German Troops.

(By Associated Press)

Berlin, via London, Oct. 27—The Austro-German forces have taken 60,000 Italian prisoners and 450 guns along the Italian front, according to a statement issued today by the war office.

FUNERAL NOTICE

The funeral of the late Mrs. Sylvester Hanscom will be held at 1 P. M. Sunday from her home on Rogers road, Kittery.

Read the Want Ads.

AUSTRO-GERMAN TROOPS CROSS THE BORDER

(By Associated Press)

Rome, Oct. 27.—The Austro-German troops have crossed the border near Mount Canin, near Judrio Valley, according to an official statement issued by the war office today, that states the enemy are attempting to reach an opening on the plains.

The Austro-German forces along the Carso front were repulsed by the Italians in yesterday's attack.

Try a Want Ad. They bring results.

COL. TAYLOR HEADS THE LOCAL COMMITTEE

Appointed by State Fuel Administrator Ex-Gov. Charles M. Floyd.

State Fuel Administrator ex-Governor Charles M. Floyd, has appointed Col. H. Clinton Taylor, William J. Cater and Theodore W. Law, the local committee to investigate and conserve the fuel supply. The selection is a good one and our citizens sincerely hope that the committee will be able to relieve the coal situation in this city.

BAND CONCERT TO AID LIBERTY LOAN

The U. S. Naval Band gave a concert on the parade this afternoon to aid the Liberty Loan drive. The concert also introduced a number of speakers who urged the people to buy more bonds.

Occupy First Line Trenches and Active Warfare Has Begun Between United States and Germany--First Shell Case Used by Americans Will Be Sent to President Wilson as a Souvenir

(By Associated Press)

With the National Army in France, Oct. 27.—American troops are in the first line trenches and active warfare has begun between the United States and Germany. This startling news was contained in an official dispatch issued today.

The United States artillery was the first section of American troops to fire the first shot. The dispatch states that the Americans were sent into the first line trenches with French soldiers. The march into the trenches took place at night.

The first shot was fired at dawn, on a recent day, according to the official statement, at a German working party.

Since the first shot was fired by the American troops the boys from the United States have been in active artillery battles that are still continuing.

The helmetted infantry marched into the front line trenches without the knowledge of the French troops that were occupying the perilous position. With shouts and cheers the American soldiers were welcomed by the seasoned French fighters.

Both the American and French soldiers joined hands and the following morning the American activities opened on Germany.

The shell case that was the first to be used by the Americans will be sent to President Wilson and kept as a souvenir of the break between Germany and the United States.

The dispatch states that the nearest enemy trench is several hundred yards from the position occupied by the Americans. It also says that the American forces are receiving their first instructions in real warfare in a quiet section along the front.

Since the activities opened the American forces have shelled several German gun positions. "The enemy," the dispatch states, "has returned shell for shell fired by the Americans."

The official statement says: "Of late the American forces have been in action in association with French battalions in the first line trenches along a quiet section of the fighting front. The section still remains normal. The Americans have adapted themselves to trench warfare with remarkable accuracy and rapidity."

The shell case from which the first American shot was fired is now in the possession of General Sibert and will be forwarded to President Wilson at the earliest opportunity.

The official statement states that the first shot was fired by a red-headed gunner, a true American. After the first artillery attack had subsided the American and French officers joined in a luncheon that was served in the front line trenches.

The first shot by the Americans was at a German working party, and was fired from the famous French 75.

During the first American activities, the French joined in the bombardment of the Germans. Heavy shells landed close to the trenches during the attack. However, no Americans are reported injured.

As soon as he American troops that are now in the front line have served a short period they will be relieved by other forces. The troops that are now in action will retire to the rear for a rest.

An Associated Pess correspondent stood in a shell hole during the night as the first Americans marched into the trenches. The downpour of rain and the muddy roads did not affect the Americans who went whistling and singing on their dismal march.

As the detachments of artillery marched by, followed by the infantry, all was in silence according to the press representative with the exception of the men whistling and singing Tipperary.

As the last gun carriage passed an American boy that had been taken ill on the march to the front lines was being supported on the carriage by two of his companions.

All during the night the tread of heavy hob nail boots could be heard from where the Associated Press representative had taken his position to observe the march. A flash of a pocket lamp at intervals told him that the Americans were still coming through the village from all sections in which they had been quartered since their arrival in France.

The men with their heavy packs and a rifle slung over their shoulders marched into the trenches as proud as if they were on dress parade in the United States and were being watched by their mothers and sweethearts, according to the press representative.

A major stood close by, he looked at his watch and said, "Well, my boy, it's time for the first detachment to be marching into the front line." For some moments he stood in silence. He was wondering if the arrival of the Americans into the trenches had been noticed by the Germans. There was no bombardment and he said, "Well, the boys have succeeded in their march without the Germans knowing it. If they had they would have opened fire on the line as it was marching in. No gunfire means that the first Americans are now in the front line trenches and are successful in their first real warfare. Yes, it's now a few minutes past midnight. The last of the first detachment is now nearing the entrance of the first line trenches."

After the Americans were all safely in the first line the Germans became aware of the fact by the noise of cheers and shouts of both the French and American troops. The noise that the Germans heard was the welcome that was being extended the Americans by the French on their arrival into real warfare.

The trenches were deep with mud though in somewhat good condition due to the fact that they are constructed with cement. The first American boys that entered the trenches are now covered with mud and have assumed the real warrior's aspect. Nevertheless the mud has no effect on the American's spirit for the dispatch says "the Americans are in the best of spirits."

30 CIVILIANS KILLED IN AIR RAID

(By Associated Press)

Paris, Oct. 27.—Thirty civilians were killed when German air planes bombarded the town of Dunkirk, last Thursday. An official statement announcing the air raid says that Germans dropped twenty bombs, causing considerable property loss.

THE WEATHER

Forecast for Portsmouth and Vicinity—Generally fair tonight and Sunday with no change in temperature. Moderate southwest to west winds.

PORTSMOUTH AGAIN TO THE FRONT AND DOES "ITS BIT"

Liberty Loan Reaches the Minimum Allotment of $800,000--Hopes Maintained That the $1,000,000 Mark Will Be Reached

No city in the United States, similar in size, has done more to put the second Liberty Loan "over the top" than has been accomplished right here in Portsmouth.

Chamber of Commerce officials who have been compiling the daily subscriptions, stated today that the minimum allotment, which was $300,000 for Portsmouth, was reached Friday night when the subscriptions in the second drive totaled $820,450.

An attempt will be made during Saturday, which is the last day of

(Continued on Page Five)

COATS THIS SEASON MUST BE PROPERLY DESIGNED TO LOOK WELL

That is our answer to a customer who expresses pleasure at the fact that every coat she tries on seems to fit so perfectly. The loose or very slightly fitted lines this year call for skilled designing and when you try on so many coats that "just hang" and simply refuse to fall into graceful lines, remember that the designing skill is absent. Ours is a popular store for coat buyers because we offer not merely coats, but coats skilfully designed and of certified style correctness. The new collection comprises velour, broadcloth and silvertone in beetroot, taupe, wine, browns and green, plain and fur trimmed. Priced at $15.00 to $58.00.

Geo. B. French Co.

Special For One Week AT D. H. McINTOSH'S

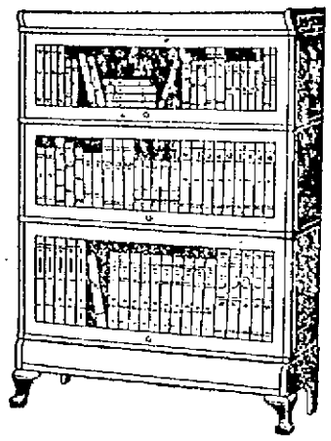

SECTIONAL BOOK-CASES

The kind that Grows with Your Books.

STANDARD
OLD ENGLISH
COLONIAL
CHIPPENDALE
SHELDON

These book-cases are suitable for the best of homes, and in design, quality and style, they have no equal. Sold on easy payments.

We take your Liberty Bond in payment, the same as cash on any purchase.

D. H. McINTOSH
Cor. Fleet and Congress Sts.

COATS, SUITS DRESSES

Constant arrival of New Models makes a visit to our ready-to-wear department desirable.

Styles were never prettier or of more practical utility than at the present time.

L. E. STAPLES
MARKET STREET

PHONE STRIKE IS THREATENED

Vahey Hints at Crippled Service If Electric Company Holds Out.

Boston, Oct. 28—The possibility of a general strike of the employes of the New England Telegraph and Telephone company in sympathy with the strike of several hundred employes of the South Boston plant of the Western Electric company was suggested by James H. Vahey, counsel for the western Electric employes, at a hearing before the state board of conciliation of conciliation and arbitration today. Mr. Vahey told the board that the Western Electric management had refused to treat with organized employes who are asking an increase in wages and has declared that the policy of its company was to deal only with its company as individuals.

"If this employer insists on carrying out the policy of his company, the telephone service of this entire section of the country will be crippled," said Mr. Vahey.

William H. O'Brien, director for the telephone and telegraph bureau of the public service commission, who attended the hearing, said later that the statement of counsel for the strikers was in line with reports he had heard that the members of the Electric Workers' unions in this city and elsewhere in New England would refuse to handle material constructed or repaired by strike-breakers. The output of the Western Electric shop is used largely by the telephone company, it is said. Witnesses for the company and for the employes testified before the board as to the system of fixing wages and the general working schedule.

KITTERY POINT

Kittery Point, Oct. 26—Dr. and Mrs. George Treadwell who have been passing the summer and fall at their cottage on Moore's Island left today for Brooklyn, N. Y., to pass the winter.

Rev. E. W. Cummings and Mrs. Cummings, who have been spending the past three weeks on their wedding trip in Montpelier, Vt., returned home on Friday. They are welcomed back by their many friends.

The Ladies' Aid Society of the Baptist church was pleasantly entertained by Mrs. V. H. Goodwin last evening. Arrangements were made for the annual harvest supper which will soon be held.

A Hallowe'en party will be held under the auspices of the Intermediate society of Christian Endeavor of the First Christian church on Wednesday evening, October 31 at the home of Miss Bertha Emery, Tenney's Hill.

Henry Mace of Eliot was a visitor in town on Friday, spending the day with friends.

The marriage announcement of Clark A. Wyman of this place and Mrs. Cella Gustine of Newton, Mass., have been received. They will reside in Belfast, Me., for the winter.

Mrs. A. A. Fall is spending the day with friends in Milton, N. H.

The Willing Workers were very pleasantly entertained by Mrs. Julia Tobey all day Thursday. Dinner was served by the hostess.

Mrs. Martin Williams has returned to her home after visiting friends in South Berwick for a week.

Miss Arvilla Shaw of Kittery was the guest of Rev. Winnifred Coffin on Friday.

Merrill Pinkham has taken employment on the navy yard.

Congregational Church
11, Morning service.
12.15, Sunday school.
12.15, Sunday school, Mrs. Julia Duncan, superintendent.

First Christian Church
Rev. W. T. Coffin, minister.
11.45, Junior Christian Endeavor.
12.30, Sunday school.
2, Preaching service.
6.15, Young People's meeting.

Free Baptist church
10.45, Morning service.
Rev. B. W. Cummings, pastor.
12, Sunday school.
7, Monthly union bethel service.

KITTERY

Kittery, Oct. 27.—The Riverside Reading Club was pleasantly entertained on Friday afternoon at the home of Mrs. Horace Mitchell, fourteen members being present. The roll call was answered with quotations from James Russell Lowell, a report of the recent meeting of Women's Clubs at Portland was read by Miss Julia Duncan, and a paper on "Our Native Birds" was read by Mrs. Chester Cutts. At the conclusion of the business light refreshments were served by the hostess.

Mrs. Edith Genthner of Charlestown, Mass., has been passing a few days in town.

Government Street Methodist Episcopal Church, Rev. John Frank Jenner, minister; Miss Ellen Bowden, organist; Mr. U. G. Swett, superintendent of the Sunday school—10 Sunday school, subject of lesson, "Ezra's Return from Babylon"; 11, morning worship; food conservation Sunday, subject, "When Waste Is Waste—A Plea for Conservation"; 6, vesper service, subject, "When Waste Is Not Waste—A Plea Against Parsimoniousness"; 6, Epworth League, topic, "Christ's Yoke Made Easy"; a cordial invitation is extended to everyone to attend these services; visitors and strangers will be welcomed.

Second Christian Church, Rev. Carl L. Nichols, pastor; Mrs. Georgie Seaward, organist—Morning worship at 10.30; Sunday school at 12; Christian Endeavor meeting at 6; evening meeting at 7.

Mrs. Hattie Wentworth of Dame street is passing several weeks in Wakefield, Mass.

Fred Stacy of the Intervene passed Friday in Epping, N. H.

Miss May Staples has returned to her home in Biddeford after passing three weeks in town, working in the interest of the York County Children's Aid Society. She was entertained by Judge and Mrs. Justin H. Shaw of Pleasant street, during her stay in town.

A. E. Turner, director of the department of organization of the Winter Chautauqua, with headquarters at Boston, has been in town the past few days interviewing the citizens about putting on three days' entertainment in this town.

At the meeting of York Rebekah lodge on Thursday evening it was voted to send a Christmas kit to one of its members, Lester J. Staples, who is now on duty with the 55th infantry band at Chickamauga Park, Ga. All gifts for the box must be given to Mrs. Effie Manson by Nov. 6. It was also voted to send a postal card shower in the near future, address as given above.

Mr. and Mrs. Calvin Dunbar of Wentworth street are passing a few days in Worcester, Mass.

Mrs. Albert Webber of Stimson street is visiting relatives in Ogunquit.

Mrs. C. E. Cobb of West Somerville, Mass., is the guest of her daughter, Mrs. Arthur Chesley of Government street.

Mark E. Boulter of North Kittery has been restricted to his home the past few days by illness.

The choir of the Second Christian church held a rehearsal at the church on Friday evening.

J. Edwin Paul of Stimson street is having a short vacation from his duties at the navy yard.

The sophomore class of Traip Academy held a Hallowe'en party at Armory hall on Friday evening.

Newton Spinney, who is now a member of the heavy artillery, is said to be either "somewhere in France" or on the way. He has been until recently at the training camp at Boxford, Mass.

Stephen Boulter has returned from a gunning trip to Limerick, Me.

The Social committee of the Epworth League met with Mrs. A. S. Hearse of Commercial street on Friday evening and plans were completed for the Hallowe'en social at the Methodist vestry on Wednesday evening next. It was also voted to hold a supper on Nov. 14. The hostess served jelly and whipped cream and cake.

The regular monthly meeting of the ladies P. M. Club was held Friday evening at Odd Fellows' hall, after the meeting of Canton Hayes. It was voted to be installed as a regular auxiliary to Canton Hayes at the meeting on Nov. 23. A musical and literary program was given, and refreshments of sandwiches, cake, ice cream and coffee were served.

There will be a business meeting of the members of the Second Christian church Sunday morning at 10.15.

MONEY TO LET on real estate, 5 per cent. Inquiries confidential. Address Lock Box 5. a24, tf

IN FIVE MINUTES NO SICK STOMACH INDIGESTION, GAS

"Pape's Diapepsin" is the quickest and surest stomach relief.

You don't know what upset your stomach—which portion of the food did the damage—do you? Well, don't bother. If your stomach is in a revolt; if sick, gassy and upset, and what you just ate has fermented and turned sour; head dizzy and aches; belch gases and acids and eructate undigested food; breath foul; tongue coated—just take a little Pape's Diapepsin to neutralize acidity and in—five minutes you wonder what became of the indigestion and distress.

Millions of men and women today know that it is needless to have dyspepsia. A little Diapepsin occasionally keeps the stomach sweetened, and they eat their favorite foods without fear.

If your stomach doesn't take care of your liberal limit without rebellion; if your food is a damage instead of a help, remember the quickest, surest, most harmless antacid is Pape's Diapepsin which costs only fifty cents for a large case at any drug store. It's truly wonderful—it stops food sourings and sets things straight so gently and easily that it is really astonishing. Your stomach will digest your meals if you keep acids neutralized.

ELIOT

Eliot, Oct. 27.—A harvest supper and dance was held at Grange hall Thursday evening under the direction of Mrs. E. Chester Spinney, which was largely attended. The menu included baked beans, brown bread, salads, cake, pie and coffee, to which ample justice was done by all. An informal dance was the closing feature of a very pleasant evening.

The storm Wednesday broke down a number of trees, one very large one on the property of Edwin Hammond.

Wilfred E. Nason of Exeter was in town last Saturday.

Mrs. Leonard P. Foster has been entertaining her sister, Mrs. Harris of Portland, for several days.

Miss Nellie Frye of Cornish, was in town Saturday, called here by the death of Mr. Joshua L. M. Frye.

Mrs. Lizzie M. Spinney visited her son, Albert S. Spinney, and family, in Portsmouth last week.

Lawrence Rowe has finished burning a kiln of brick for Joseph Tondreault.

Edwin E. Cole, who has been working in Boston for some time past, has returned and will occupy his own home, the tenants having already vacated the house.

Mrs. Mary Hawkes of Portsmouth, is a guest at Riverview, where she is having the professional care of Mrs. Cyrus Bartlett.

Percy Fernald will move his family from the Brooks tenement to the H. P. Spinney house the first of next month.

Mr. Frye of Dover was in town last Saturday to attend the funeral of Mr. Joshua Frye.

Mrs. Charles Lord of Cliftondale, Mass., was a recent visitor here.

Edson Cole has been enjoying a vacation from his duties at the navy yard.

Irving Davis, who has been enjoying a leave of absence from his duties at the navy yard, returned to work Monday.

Levi Brooks, who is on the sunny side of 80, was engaged in picking his apples last week—not off the ground, but well towards the treetops, and made a record a much younger man might be proud of.

Mr. and Mrs. Charles Drake enjoyed an auto trip to Hampton Sunday and visited relatives.

George Staples is somewhat improved in health since his hospital treatment, now going out of doors.

Benjamin Bowden is quite ill at his home here.

Richard Remick of Georgia is in town to visit his son, Myron Remick and family.

Constructor Frank L. Fernald, U. S. N., retired, and wife, have closed their summer home here and gone to New York for the winter.

Walter S. Hodgdon, who has been suffering with blood poison for nearly seven weeks, though recovering is still unable to resume his work at the navy yard, his finger still requiring frequent dressing.

Guy McKeeker, who is employed as watchman at the navy yard, is soon to move his family to Portsmouth for the winter.

Miss Kinney, who is canvassing the towns of Eliot and Kittery in the interest of the Maine Bible society, on Wednesday entertained Miss Fuller, who is the agent working in the town of York, at the home of Mrs. Samuel Dixon, with whom the former is staying.

Mrs. Walter C. Cole, Mrs. Tilley and her son, John, all of Portsmouth, were visitors in town Tuesday.

First Congregational church, Eliot, Rev. D. T. Conlan, pastor, Sunday, Oct. 28.—Worship and preaching at 10.45; special music; sermon by Rev. P. E. Miller of South Berwick. Day of special prayer for our Army and Navy, and success of our nation in the war. Sunday school at 12.10, Mr. Livermore, superintendent; lesson text, Ezra 3: 21-32. Subject, Ezra's Return from Babylon. Praise service at 7.30, testimonies, prayer, short address, "Ambition."

URGE FINE ARTS DEPARTMENT TO TAKE ADVANTAGE

(By Associated Press)

Paris, Oct. 26—The Flore pavillion of the Louvre museum will soon be vacated by the loan department of the ministry of finances which has occupied it since the issue of the first war loan. Friends of the Louvre ask that the Fine Arts Department take advantage of the opportunity to bring back to the Louvre some of the masterpieces of the art gallery that were taken to Toulouse for safety early in the war.

A few rooms containing sculpture are the only parts of the gallery now open to the public.

Some important tapestries from the chateau of Malmaison, that were taken to Toulouse at the same time as the Joconde and other rich treasures of the Louvre were recently brought back so lacerated that the workmen of the Gobelins tapestry manufactory found difficulty in repairing them. It is asked whether the paintings lying in cases at the convent of the Jacobins at Toulouse, may not be exposed to depredations by rats.

NEWCASTLE

New Castle, Oct. 27.—A benefit for Fort Constitution Branch, Red Cross, was given in Pythian hall last evening and the program from start to finish was thoroughly enjoyed by the large audience which completely filled the hall. The program follows:

Selection—Piano, mandolin, violin.
Messrs. Carson, Cante, Chalfant
Baritone solo.....Raymond Dekoff
Sergt. Fraser, accompanist
Comedy sketch—"Blundering Bill".....
Mrs. William Tarlton, Miss Marion Tarlton, William Guptill, Andrew Horning, Shannon Moore.
Vocal solo—Mrs. Baxter, violin obligato; Miss Helen Souter; Mrs. W. W. Souter, accompanist.
Recitation.....Mrs. O. H. Stanley
Selections—Violin, piano, mandolin....
Messrs. Chalfant, Carson, Conte
Star Spangled Banner.....
Raymond Dekoff

After the program dancing was enjoyed for an hour, the musicians of the evening playing popular dance music.

A free demonstration of breadmaking by Miss Emerson will be given Monday afternoon in Pythian hall at 2 o'clock.

The Red Cross monthly business meeting will be held Monday evening at 7.30 o'clock in the vestry of the Congregational church.

SOUTH ELIOT ADVENT CHURCH.

Services at the South Eliot Advent Christian church for Sunday, Oct. 28—Sunday school at 1.15; preaching by the pastor, Rev. Charles L. Smith, at 2.30; subject, "Last Day Scoffers! Their Attitude Toward the Second Advent." Preaching at 7 o'clock, subject, "The Story of Jonah: Mythical or Historical." All are cordially invited to attend these services.

CONGREGATIONAL CHURCH, RYE

By request of the Federal government to the churches, the morning service will be devoted to the consideration of Food Conservation. The pastor will preach on "Let Nothing Be Lost." At the close of the service cards sent out by the government will be given to each family. The Bible school will be held at noon. Evening worship at 7.30. After the praise service the pastor will speak upon the Message of the National Council to the Churches.

Accidents will happen but the best regulated families keep Dr. Thomas' Eclectric Oil for such emergencies. Two sizes, 30c and 60c at all stores.

"Fair List Prices" Fair Treatment

When New Hampshire Built Mt. Washington Railway

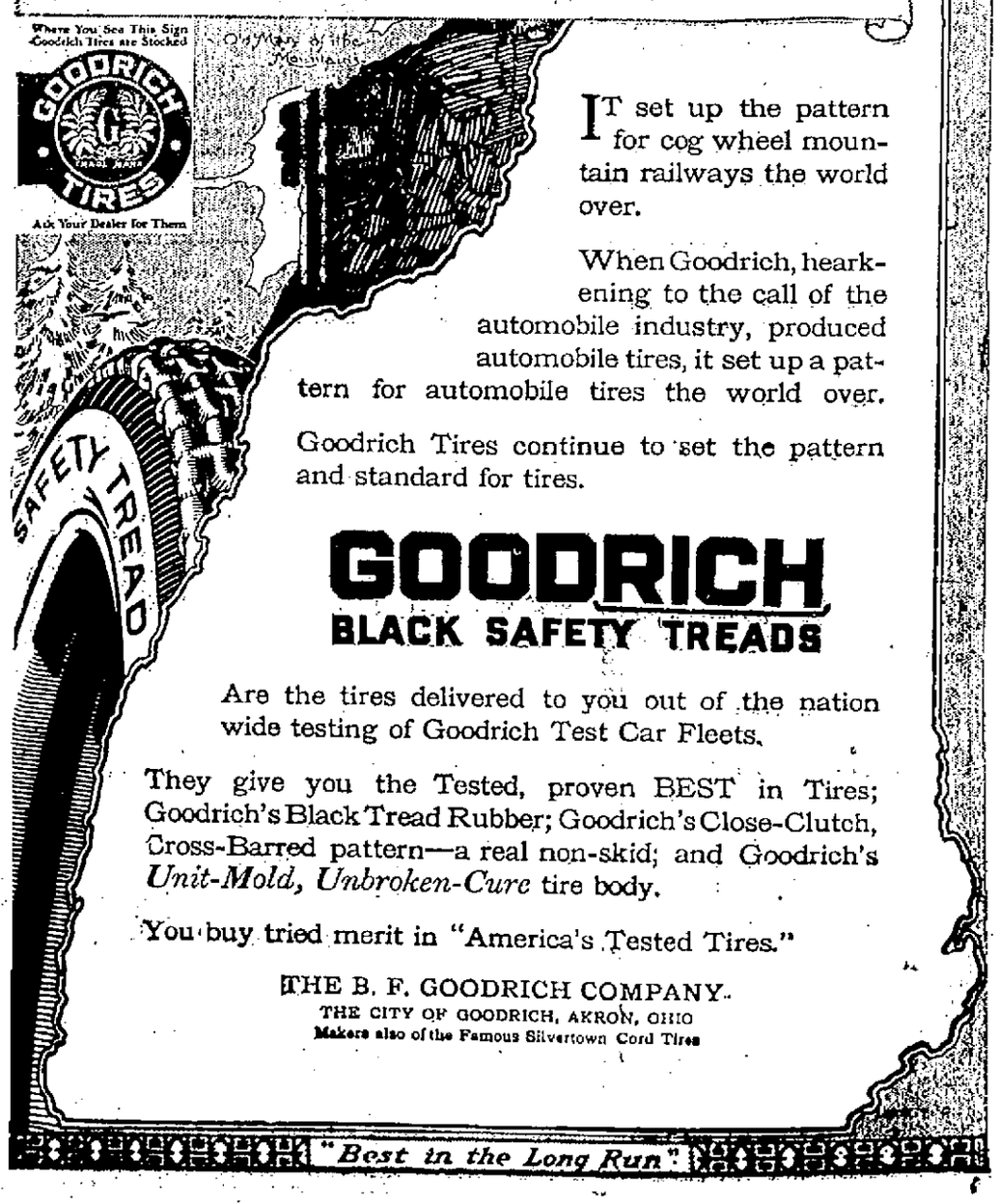

IT set up the pattern for cog wheel mountain railways the world over.

When Goodrich, hearkening to the call of the automobile industry, produced automobile tires, it set up a pattern for automobile tires the world over.

Goodrich Tires continue to set the pattern and standard for tires.

GOODRICH
BLACK SAFETY TREADS

Are the tires delivered to you out of the nation wide testing of Goodrich Test Car Fleets.

They give you the Tested, proven BEST in Tires; Goodrich's Black Tread Rubber; Goodrich's Close-Clutch, Cross-Barred pattern—a real non-skid; and Goodrich's *Unit-Mold, Unbroken-Cure* tire body.

You buy tried merit in "America's Tested Tires."

THE B. F. GOODRICH COMPANY
THE CITY OF GOODRICH, AKRON, OHIO
Makers also of the Famous Silvertown Cord Tires

"Best in the Long Run"

NOVEMBER 1st IS THE APPOINTED TIME
to start a fire in the heater.

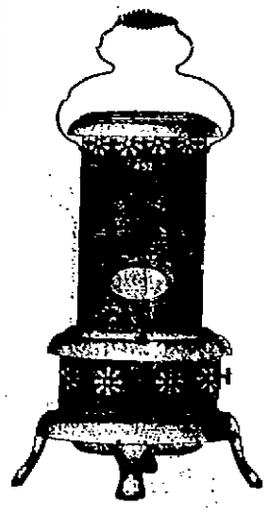

But before that time you will need something to "Chase the evening chill away."

The answer is an—

OIL HEATER

We carry the

MILLER PERFECTION FLORENCE

Prices from $5.00 to $7.00

THE SWEETSER STORE
126-128 Market Street. Tel. 310

Used Automobiles

1 Very Fine Saxon Six Touring Car with extras $600
1 Splendid 1917 Ford Touring Car with electric starter and lights, cowl type speedometer, and other extras $375
1-1916 Ford Touring, run very little, has some extras $325
Will take old Fords in trade for any of the above.
We have several old cars on which no reasonable offer will be refused.

HIRAM E. WEVER
Buick Agent
78 Fleet Street

A. P. WENDELL & CO.

WINCHESTER RIFLES, SHOT GUNS,
SHOT GUN SHELLS, CARTRIDGES,
GUN CASES, HUNTING COATS,
COLT AUTOMATIC PISTOLS,
IVER JOHNSON REVOLVERS
FOOT BALLS.

OAKLAND
THE SENSIBLE SIX
$945 F. O. B. Pontiac, Mich.
Kittery Garage
Kittery Depot, Maine.

Will You Need Coal This Winter

If you do, you can get all sizes now, and be secure against the scarcity that is sure to come. We have good coal, and can deliver it promptly.

Tel. 236 and 237. Cor. State and Water Sts.

C. E. WALKER & CO.

Stop !!

If you are aiming for New York why not strike the center? This is where the HERMITAGE located.

In the middle of the Times Square district. The HERMITAGE touches elbows at once with the great amusement and business centers of the metropolis.

Rooms as low as $1.50 and up to $3.50 per day. No higher.
FRANK C. HURLEY, Proprietor.

AT THE HARDWARE STORE
OPPOSITE THE POST OFFICE
SPECIAL
One Lot Tubular Lanterns 60c Each
E. C. MATTHEWS HARDWARE AND PAINT CO.
Tel. 179. 41 Pleasant Street

SECOND LOAN WILL REACH FIVE BILLION

Great Returns Friday Encourages President to Think Liberty Loan Will be Great Success

(By Associated Press)

Washington, Oct. 26.—Liberty loan returns for the day bring the total figure up to $435,000,000 and the officials have faith that the drive of the two million bond workers will bring the grand total up to the five billion mark by the close of the day.

"One days remains," said Secretary McAdoo "let every patriot of America who has not subscribed to the second liberty loan do so today so that Sunday morning they may have a clear conscience."

Every available dollar is needed to reach the maximum. Reports poured in from every section of the country and at nine o'clock tonight it was estimated that $3,635,000,000 had been subscribed and it was admitted that this was a very conservative estimate, and it was predicted that the four billion mark would be passed during the night.

Boston, Oct. 26.—Indications are that today will be the banner day for the subscription for the liberty loan in this district. In this city alone over $15,000,000 had been taken during the day and reports from other parts of the district were very encouraging. The official figures last night were $337,089,000 but this was without many places heard from and it was hoped that 400,000,000 would be reached by night leaving $100,000,000 for the last day.

Among the figures for the New Hampshire cities are Concord, $1,264,000; Manchester, $3,042,000, and Portsmouth $737,000. There was an added list today of the cities and towns that had passed their minimum and many that joined the honor roll reaching the maximum.

New York, Oct. 26.—The total of the liberty bond sales in the New York federal reserve banks tonight was $1,276,000,000 a gain of $200,000,000 during the day.

GORIZIA UNDER RAIN OF SHELL

Army Headquarters, in Northern Italy, Oct. 26 (by the Associated Press)—Under the escort of an officer from headquarters the correspondent was given an opportunity today to see Gorizia under a rain of shells from nearby Austrian batteries, and to look out from a castle dominating the city on the vest scene of military operations of which Gorizia is the strategic centre. The visit was made at an opportune moment, just as the Austrians and Germans were inaugurating their heavy offensive from the north in the effort to redeem their recent heavy losses.

A heavy artillery bombardment had initiated the movement, with the Italian batteries responding, along a front of 20 miles running across the Bainsizza plateau toward Tolmino. As the correspondent passed along the road from headquarters, shells were falling freely three miles outside Gorizia, and there was a steady roar of guns of all calibres, from the big 15s to the rattling quick-firers. Such an offensive had been anticipated for several days, as information reaching headquarters showed that the enemy was preparing for the supreme move of the year. Austrian forces in the north, where they were no longer required against the inactive Russian armies, had been sent to this front. At the same time the German general staff had awakened to the possibilities of the Italian front and for the first time Brandenburg troops were identified along this nearby front, and shells from large calibre German guns were falling for the first time from the enemy position on Monte San Gabriele and around Monte Respou.

Furious German Fire

This, with the fury of the German fire, made it evident that the enemy would seek to regain the vast Bainsizza plateau, which the Italians recently took, with 30,000 prisoners, as the Italian strip on the plateau opened the way for them to sweep over the Carso range back of Triest and thus threaten the Austrian defence of Triest. It was therefore to protect Triest and force back the Italians to the old line of the Isonzo river that the enemy forces were tripled, picked Brandenburgers, Saxons, Bavarians and others were added to the Austrian forces, and the opening stages of the offensive were developed today.

The city of Gorizia was entered by us over a bridge that Italian engineers had thrown across the Isonzo. The massive old stone bridge was out of service, with one of its stately arches blown to pieces. The iron railroad bridge further along had been entirely destroyed by artillery fire. The big paper mills along the river front were a mass of ruins, and lines of jagged walls, with gaping window, extended for miles along the river.

Entering Gorizia, the city presented an aspect of ruins and desolation, with the crash of falling walls every now and then adding to the area of destruction. Within five minutes the correspondent counted five large churches, including the imposing cathedral which had been reduced to a mass of ruins.

Cathedral Roof Falls

The roof of the Cathedral had fallen in from a succession of shell holes, and the high altar could be seen above the tumbling sidewalls. The chief hotel of the city had been blotted out of existence by two large calibre shells that levelled the entire structure. What is left of one of the principal buildings is now used for an emergency fire department, to prevent further destruction.

Going to the top of the castle dominating the city, the correspondent had a splendid view of the vast field of the present operations. Immediately in front was Monte San Michel, held by the Italians, and to the left was Monte San Gabriele, where the Italians are on one side, with the Austrians still clinging to the top on the other side. The dividing lines between the two forces were clearly discernible from the terrific crashing of guns on both fronts.

The artillery action could be seen dimly, extending over the coveted plateau of Bainsizza and northward to Monte Rosso, where it was later learned heavy infantry actions followed the artillery preparations.

The observations from the top of the castle were brought to a sudden halt in the midst of the explanations of the officer, conducting the party. He had just led his companions past an observation post to a stone rampart fronting the castle wall. As he spoke there was a deafening roar of a heavy gun, followed by a whirr of a big missile headed straight for the rampart. Instinctively every one recoiled, but it was too late. The big projectile struck not 15 feet away, tearing through the stone walls and wrecking the observation post which the party had just left. All went over like a row of bricks and lay stunned under mortar, dirt and stone. The projectile had hurled a mass of small stones like bullets, and one of these made a slight gash in the face of a member of the party.

Tons of Debris Thrown

After the party had clambered over tons of debris thrown up by the shot, army surgeons dressed the face wound of the injured man and pronounced it merely superficial. Thus the observation of the first stage of the Austro-German offensive was brought to a sudden termination which narrowly bordered on tragedy for several well-known British and Italian writers. The visit had shown, however, the desperate character of this initial artillery fire and the momentous nature of these culminating movements in which Germany comes to aid Austria in overcoming Italy's decisive success of the year.

On returning to headquarters tonight all the impressions gathered from the observation were confirmed as information reaching the high command shows this is the opening of the greatest offensive the Austrians and Germans have attempted against Italy.

RUB RHEUMATIC, ACHING JOINTS AND STOP PAIN

INSTANT RELIEF WITH A SMALL TRIAL BOTTLE OF OLD "ST. JACOBS OIL."

Rheumatism is "pain" only.

Not one case in fifty requires internal treatment. Stop drugging! Rub soothing, penetrating "St. Jacobs Oil" right into your sore, stiff, aching joints, and relief comes instantly. "St. Jacobs Oil" is a harmless rheumatism liniment which never disappoints and can not burn the skin.

Limber up! Quit complaining! Get a small trial bottle of old, honest "St. Jacobs Oil" at any drug store, and in just a moment you'll be free from rheumatic pain, soreness and stiffness. Don't suffer! Relief awaits you. "St. Jacobs Oil" is just as good for sciatica, neuralgia, lumbago, backache, sprains.

SINN FEIN FOR INDEPENDENCE

(By Associated Press)

Dublin, Oct. 26.—At the Sinn Fein conference, held here yesterday under the presidency of Arthur Griffin, founder of the organization, a provisional constitution for the Government of Ireland was unanimously adopted.

This document aims at securing without delay international recognition of Ireland as an independent republic, after which the Irish are to establish their own government which shall deny the right of Great Britain or any other foreign Government to legislate for Ireland and by any and every means to prevent England holding Ireland in subjection.

It would provide also, for the convocation of a constitutional assembly chosen by Irish constituencies as the supreme National authority.

The conference last night decided that the members of the organization should be trained in the use of arms, although this will not be compulsory.

The conference was orderly. The speeches were delivered partly in the Irish language.

Prof. de Valera Made President

At today's session Prof. Edward De Valera, member of Parliament for East Clare, who was referred to in the House of Commons recently as having been inciting rebellion in Ireland, was elected president of the conference after Count Plunkett and Arthur Griffith, who also were nominated, had withdrawn.

In announcing that Prof. De Valera had been elected unanimously, Mr. Griffith said the Sinn Feiners now had at their head a statesman, as well as a soldier.

BOWLING

The Patternmakers defeated the Blacksmiths at the Arcade Alleys on Friday evening in the first of a series of games. The scores:

Patternmakers.				
Nedeau	89	102	93	284
Shea	71	80	82	233
Britton	86	90	80	256
Cressey	85	89	94	268
Metella	81	84	108	273
Malquest	64	64	80	208
	476	509	537	1522

Blacksmiths				
Hartnett	69	81	100	250
W. Fernald	86	89	83	258
G. Fernald	80	84	84	248
Laurier	71	85	86	242
Flanigan	81	67	77	225
Thompson	69	81	71	221
	456	487	501	1444

ITALIANS FORCED TO GIVE GROUND

Rome, Oct. 26.—Under the Austro-German pressure on the Isonzo front, the Italians have withdrawn their lines to the border in one sector and are preparing for the evacuation of the Bainsizza Plateau, the War Office announced today.

The statement reads:

"The hostile offensive against our left wing on the Julian front conducted by powerful forces.

"From Montemaggiore to the west of Auzza, we have withdrawn on our boundary line, in consequence of which we had to provide for the evacuation of the Bainsizza Plateau.

"East of Gorizia and on the Carso front the situation is unchanged.

"Ten enemy airplanes were brought down or forced to land by our aviators yesterday."

Germany Claims 30,000 Prisoners and 300 Guns.

Berlin, via London, Oct. 26.—The Austro-Germans in their offensive on the Isonzo front have captured 30,000 Italians, the German War Office announced today. More than 300 guns also were taken.

Government of Italy Defeated 314 to 96.

Rome, Thursday, Oct. 25.—The Government was defeated in the Chamber of Deputies today, when a vote of confidence failed by 314 to 96.

The Italian Parliament reopened its session less than two weeks ago. A dispatch from Turin on Oct. 17 said that the position of the Government was endangered because of the serious riots in Turin, during the latter part of August and because of the general food crisis throughout Italy.

The food controller, Giuseppe Canepa, resigned, owing to the food situation. The dispatch said that the Government would be called upon by Parliament to justify its action.

The Rome correspondent of the Petit Parisien reported Thursday that the political circles in Italy were convinced that Minister of the Interior Orlando shortly would be called upon to form a National Ministry.

When the Salandra Ministry resigned in June, 1916, it was succeeded by the present Boselli Cabinet, which was reconstituted June 15, 1917.

OUR ENEMIES

What We are Fighting Against

German efficiency was chiefly manifest in her plan of frightfulness and terrorism. Nineteen centuries of Christian morals had developed conscience in Martin Luther's descendants and instilled certain moral principles in the minds of young men. But the conquest of Belgium, France, England and Russia was not possible with soldiers who were embarrassed by remorse or the Ten Commandments. Conquering Belgium and France meant the breaking down of the intellect and the will until the people were cowed.

In his war manual given to every German soldier, General Von Hartmann, the author, distinctly says the soldier must stamp out all humanitarianism from his own heart and that considerations of pity for human life or property must be wholly eradicated from the soldier's mind. The great problem, therefore, was how to release the soldier from any bondage to conscience, from any former fetter through the Ten Commandments and from any fear of future punishment in connection with God and the day of judgment.

Finally the Kaiser and his war staff thought of the "German token." This is of aluminum, about the size of a silver dollar. At the top is a portrait of the Kaiser's God—a monstrous being, holding a sword in his right hand. Beneath are othe words:

"Strike him dead.
The Day of Judgment
Will ask no questions."

The Kaiser and his war staff believed that if any German shrank back from crime, this would encourage him to every form of excess.

In advance, for months, the German officers drilled the words on this token into the minds of the private soldiers. If the German boy said "Jesus teaches Woe unto him who offends one of my little ones; it were better for him if a millstone were hanged about his neck and he were drowned in the bottom of the sea;" by this token the Kaiser answers: "The Day of Judgment will ask you no questions." The token also explains the Kaiser's charge to his soldiers, starting to China: "You will take no prisoners. You will give no quarter." It is this that explains the devastated regions of Belgium, western and eastern France.

In the face of all their treaties with France, Great Britain, and the United States, the Germans took this soldier's token as their example and guide. From the moment they crossed the Belgian and the French line the German advance became an orgy of crime arson and lust. Neither the ancient Huns, nor the Spanish Inquisitors, nor the Sioux Indians with their scalping knives, ever were guilty of such atrocities! This is evidenced by the inquests held after the various German retreats by properly constituted legal commission, taking testimony, photographing the bodies and preserving the affidavits.

As one out of thousands, I mention affidavits by twenty-five witnesses establishing one atrocity—namely, eight drunken German soldiers marched out of a village they had ruined carrying a naked baby skewered on a bayonet with all the soldiers singing drunken songs as they marched. The mere catalog of their crimes fills the heart with anguish. A young man crucified upon a door,—Captain Fullon and his Australian associates making the affidavits thereof. Girls violated and mutilated. Old men and women murdered in ways that only devils could conceive. This token explains the diary of a German soldier taken from his dead body. "Burned Harte today. We killed all the inhabitants. We live gorgeously. Three bottles of champagne at each meal. Plenty of girls, too. It is great sport." Our American boys are going out to war against a mad dog, let loose in the world's schoolroom.

FROM every viewpoint, the Paige "Six-39" is an *ideal* family car. It is large enough to seat five full-grown passengers in luxurious comfort. It is small enough to keep gasoline and tire bills surprisingly low.

And as everyone concedes, it is handsome enough to be recognized as "The Most Beautiful Car in America."

The Linwood "Six-39" 5-Passenger, $1330

Essex "Six-55" 7-passenger $1775; Coupe "Six-55" 4-passenger $2850; Town Car "Six-55" 7-passenger $3230; Limousine "Six-55 7-passenger $3230; Sedan "Six-55" 7-passenger $2850; Brooklands 4-passenger $1795; Glendale "Six-39" Chummy Roadster $1330; Dartmoor "Six-39" 2 or 3-passenger $1330; Sedan "Six-39" 5-passenger $1925. All Prices f. o. b. Detroit.

PAIGE-DETROIT MOTOR CAR COMPANY, DETROIT, MICHIGAN

HORTON SERVICE—SINCLAIR GARAGE.

"SERVE BY SAVING"

Editor's note: This article is supplied by the U. S. Food Administration as a practical help to the American woman in "doing her bit."

The hardest tug of war is on the bread line.

The country that can hold out the longest with its bread supply will win. Guns, submarines, aeroplanes,—even soldiers are all useless to the nation that has no food.

Bread is the "staff of life." People will not starve where there is bread. An astonishingly large proportion of the indispensable food in Europe has been made from American wheat.

Now, with many plows standing idle in the fields across the water, a still larger part of the bread our allies will eat must be made from our wheat.

This means we must save our bread in every possible way.

Many of the wholesale bakers have promised to do their part by refusing to take back bread that was unsold by the retailers. This was formerly taken back and used for animal feed. If you will co-operate with the retail bakers and order your bread supply 24 hours before it is to be delivered, you can make this method of saving a success.

By far the greatest proportion of waste, however, is after the bread has left the store and is in your home. If you and your neighbor could save all of the scraps of bread that daily find their way into the garbage can, an enormous quantity of wheat could be saved for our hard pressed allies in France and Belgium.

Do you know how to use these scraps?

There are innumerable receipts for bread puddings, quick breads, scalloped dishes, meat stuffings, and yeast breads, all of which utilize bread crumbs. Here is a recipe for gingerbread that is delicious:

1-2 cup molasses.
1-2 cup boiling water.
1 1-3 cups fine bread crumbs.
2-3 cup flour.
1 teaspoon baking soda.
1 1-2 teaspoons ginger.
1-2 teaspoon salt.
4 teaspoons melted fat.

Add water to molasses and combine with dry ingredients mixed together. Then add fat and beat. Bake for about 25 minutes in a hot oven.

Harsh physics, cheap laxatives, weaken the bowels, will lead to chronic constipation. Doan's Regulets operate easily 30 cents a box at all stores.

WILL MAKE UP A RESERVE FORCE

(By Associated Press)

Washington, Oct. 26.—The officers and men who have been left in the New England national guards, will have a chance to see action in France. The war department are to take these regiments who were not made a part of the 26th division and send them to France as a reserve force for the 26th, that Gen. Pershing may draw upon to keep the ranks of the regiments filled.

This information was made public to the New England governors today by Secretary Baker and Gen. Bliss. They had called to see what could be done for the men who had been left behind.

The condition of Vernon B. Race who is at the Portsmouth hospital as the result of being shot at the shooting gallery at Hampton Beach last summer, does not improve any, according to the attending physician.

The Portsmouth Herald covers the local field in a thorough and comprehensive manner.

STORAGE FIRE IN BOSTON

(By Associated Press)

Boston, Oct. 26.—A store house of George J. Lovejoy on Constitution wharf was damaged to the extent of $25,000 by fire tonight. The fire was in a storage of hemp and it was discovered by the harbor police who heard several explosions and almost immediately after the fire broke out. The smoke was very bad and ten firemen were overcome and taken to the hospital. A force of marines were sent to guard the naval stores.

KAISER SUBSCRIBES TO LIBERTY BOND.

Philadelphia, Oct. 26.—The Imperial German Government is the owner of a Liberty Bond. A local attorney has been handling funds of German estates in and about Philadelphia and in settling one account recently he had a balance of $60, which belonged to the Imperial German Government. Yesterday he applied $50 of that amount to a Liberty Bond to help the United States to win the war.

Read the Want Ads.

SERVICE

In the Walk-Over Munson you find a remarkable shoe—remarkable for its everlasting service—remarkable in its wearing qualities—remarkable for its moderate price. Truly a man's shoe. Comes in black and tan.

N. H. BEANE & CO.,
5 Congress St.—22 High St.

ARE YOUR TEETH EXTRA SENSITIVE?

Many people have extra sensitive teeth and have allowed their mouths to get in a terrible condition because their previous trips to the dentist have been nothing short of going to the electric chair. Now friends, with me it is so different. There is ABSOLUTELY NO PAIN WHEN YOU COME TO ME. Try me. Just once I am the different dentist.

Sets Teeth	$5 up
Gold Fillings	$1 up
Gold Crowns	$5 up
Bridge Work	$5 up
Other Fillings	$1 up

NO PAIN! NO HIGH PRICES
THE PRICES IN MY OFFICE ARE THE LOWEST IN THE CITY.
DR. T. T. ESTABROOKS, 39 Congress St., Portsmouth.
9 A. M. to 8 P. M. TEL. 1100W. NURSE IN ATTENDANCE.

The Portsmouth Herald

Established September 23, 1884

Published every evening, Sundays and holidays excepted, by The Herald Publishing Company

TERMS—$4.00 a year when paid in advance; 50 cents a month; 5 cents per copy, delivered in any part of the city or sent by mail

Communications should be addressed to F. W. Hartford, Editor

Entered at the Portsmouth, N. H., postoffice as second-class mail matter

Advertising rates reasonable and made known upon application

FOR PORTSMOUTH AND PORTSMOUTH'S INTERESTS

TELEPHONES:

Editorial ..... 28 | Business 37

MEMBER OF ASSOCIATED PRESS

The Associated Press is exclusively entitled to the use for republication of all news credited to it or not otherwise credited in this paper and also the local news published here. All rights of republication of special dispatches herein are also reserved.

Portsmouth, N. H., Saturday, October 27, 1917.

The Price of Potatoes.

The price of potatoes is surprisingly high in view of the size of the crop. This is not as large as it would have been with more favorable weather conditions, but it is very much larger than that of last year and the people had good reason to look for lower prices. But a price of about $3 a barrel when the harvesting began has been gradually going up until the quotations in different sections now range from $4.50 a barrel upwards, and there is no certainty that the top notch has yet been reached.

There is a well grounded suspicion that hoarding in the hope of obtaining still higher prices is responsible for the condition that exists. It is charged that farmers are placing their potatoes in the cellar with this end in view instead of sending them to market, and it is more than likely that dealers are also doing their share toward holding potatoes back until the last penny can be exacted from the consumer.

A Boston paper reports that there has been a slight reduction in price in some sections, parlicularly to the west of New England, where potatoes are grown on a large scale, and attributes this to a "silent boycott." There has been no organized boycott on the part of consumers, though it is a fact that many are refusing to put in their winter supplies at present prices. They prefer to buy in small quantities and take a chance on the price being lower later on, as there is a strong probability that it will be unless destruction is resorted to to keep up the price. But if anything of that kind is attempted the goevrnment is liable to be heard from, as it certainly should be.

If prices remain where they are the consumption of potatoes will be greatly curtailed through sheer necessity. The mass of the people cannot afford to use potatoes freely at such an exorbitant price, and they will not. Neither will they submit patiently to deprivation when they know there is enough for all. They do not ask the farmers or the dealers to work for nothing. They are willing to pay fair prices, but they object to being exploited when the country is well supplied and the government is promising to protect them against extortion.

It is quite possible that the situation may take a turn for the better in the not distant future. Potatoes are a perishable crop, and if the time should come when the farmers and dealers should realize that they are taking chances by holding back and begin to release their holdings a big break in prices would be likely to follow.

One thing is certain, and that is if the crop is as reported by government authorities there is no excuse for the prices that now prevail. It will be interesting to note future developments, and in the meantime consumers will do well to keep their purchases at the minimum. Living "from hand to mouth" is a poor policy as a rule, but it is the proper thing just now so far as potatoes are concerned.

It is hinted that the allied forces may decide to keep up the push right through the winter. They have got the Germans on the move and are liable to conclude that it is best to keep them going. Active campaigning in winter is hard business, as Germany will understand if her combined enemies decide to "keep the ball rolling."

By proclamation of the President, Sunday is to be a day of prayer for the success of the war. But prayer, like fire prevention, is something which should never be confined to one day of the year, though probably that is as often as some people get around to it.

The United States navy now has in service more than three times as many men an dnearly three times as many vessels as it had when war was declared. This would indicate that some of the excitement back in "preparedness" days was unwarranted.

Food Administrator Hoover explains that the heavy export of sugar to foreign ports is one of the reasons for the present shortage. Will the people of the United States be satisfied with a continuation of this sort of thing?

Cheer up, the country is not to starve to death. A drive is being made along the Atlantic coast to induce the people to eat more fish, and out in Oklahoma they are doing very well, thank you, on jackrabbit sausage.

Massachusetts is to carry her state convention over to another year. If there is a commonwealth in the Union that enjoys a continuous performance it is the old Bay State.

The Canadian verse added to "America" as a "war measure" makes no improvement to the grand old hymn. It will be better in this case to let well enough alone.

EDITORIAL COMMENT

No Peace Without a "Licking"

(From the New York Times)

It was mere coincidence—but it was nothing more—that on the day Mr. Lloyd George declared in Albert Hall that there would be no lasting peace for the civilized world until a false ideal was banished from the German mind by the drastic experience of a defeat in the field, ex-President Taft, speaking at a Liberty Loan mass meeting in this city, should say almost precisely the same thing. "Brute force must be dethroned forever," said Mr. Lloyd George, and he added: "Germany, in my opinion, would only make peace now on terms enabling her to benefit by the war into which she wantonly plunged the world." It was Mr. Taft's view that "the end of the war must be psychological."

The German people are obsessed and indoctrinated with false philosophy. But they are not supermen, nor above those rules which govern all men, and what they need in order to produce the psychological change is a licking, a beating.

Is not this the universal thought of the allied peoples who have seen the Germans make war like savages and reason like madmen?

The Enemy Within

(From the London Times, Sept. 27)

Just as there are certain objects for which the nation will fight a foreign foe, so there are others for which it will fight a foe within its own borders, and as soon as it realizes that the revolutionary movement aims at its existence it will fight that movement and any other which may be entangled soon. That movement may come, soon. It must come when the demands of trade unions are seen to be impracticable, and when the gross injustice is realized by which highly paid workers gain increases of wages for which their poorly paid brothers have to pay in the devastation of their money. When all parties realize that such a struggle is inevitable, government will resume its authority and labor unions will run the risk of losing many of the advantages which they have gained by their recent self-assertion. But in spite of all this, a struggle will be deplorable and it is to be avoided at almost any cost.

How can it be avoided? This question calls for a serious answer. Not by surrendering the rights of the nation to the claims of one of its sections; not by throwing the burden of the war wholly upon the shoulders of the willing; not by enriching the well-paid and making the poor poorer; not by inflating the currency and risking its complete devaluation; and, above all, not by prostrating national authority at the feet of anarchic revolution. A firm negative on every one of these points is the beginning of a reasoned policy; and the man who cannot say "No" to all these suggestions lacks the courage to face the situation. But when the contrary positions are assured, the way is open to a positive policy, that of fighting the revolutionary programme within the ranks of labor itself and of meeting the revolutionary propaganda with a national appeal. For such an attempt to succeed it is necessary to dig down to first principles, to set out facts in true sequence, to use clearness of language and sincerity of conviction, and the appeal must be made by men who feel sure of their ground and do not intend to budge from it for any threats.

Inflicted "Art."

(From the New York Evening Post)

The Barnard statue has at last stalked into the House of Commons, where, in answer to an interpellation from the floor, Sir Alfred Mond, first commissioner of works, emphatically stated that England refused to look a gift horse in the mouth. He maintained that his whole duty in the premises was to pay for the teaming, the derricks, the muscle-power requisite for the statue's installation—and to see that none of the bystanders got hurt. In other words, London is about as badly situated in this matter of monuments as New York. Any lot of people here with enough money at their disposal can come along and wish a Verdi marionette memorial or a baroque Fifty-ninth street granite quarry on the city with comparatively little opposition. Only when somebody wants to give a grotesque away to some other city, like London, does any cry of rotest arise. The suggestion is therefore now quite timely that treaty be entered into with England that only American monuments be hereafter erected in London and only English monuments in New York. In this manner both metropolises will be protected, London by New York's art enthusiasts, New York by London's lovers of the beautiful. Later on similar treaties could be entered into with all of the Allies, and, after peace, with some of our former enemies.

EXETER

Exeter, Oct. 27.—Exeter's liberty loan fund is rapidly increasing, and is now nearing the $250,000 mark, the Exeter Banking company and its officers having subscribed $20,000 worth this week, and several other large sums coming in of late have swelled the fund. The quota is $300,000 and prospects to reach it look encouraging.

The past week has been an active one on patriotic doings, the meeting serving to arouse much patriotism, and the entertainment for the benefit of the Red Cross which was held in the town hall netted $320. On Monday afternoon in the town hall the women of Exeter will give a food demonstration on war bread, and the date of the rummage sale for the benefit of the Red Cross will be Nov. 7 at the town hall.

The heating station for the new Thompson gymnasium near the bank of Little river is nearing completion, the boilers being set, and a 55-foot chimney rapidly rising. The gymnasium itself is also near completion.

BRITISH FORCES MAKE PROGRESS EAST OF YPRES

(By Associated Press)

London, Oct. 27—Field Marshal Haig in his report to the British war office today states that the British forces have made considerable progress near Passchendaele, east of Ypres.

The communication also says that two German counter attacks were repulsed and that the ground gained yesterday was consolidated.

FLIGHT FROM NEWPORT NEWS TO MINEOLA

(By Associated Press)

Newport News, Va., Oct. 27—Lieut Adinti, the Italian aviator, a member of the Italian Royal Flying Corps, left Langley field in an Italian seaplane at ten o'clock this morning for a flight to Mineola, L. I. He expects to complete the trip in less than three hours.

DISPLAY YOUR HOOVER FOOD PLEDGE CARDS

The Woman's Council of the National Defense will begin Monday to re-canvass the city with the Hoover food pledge cards. Every housekeeper who is a member of the United States Food association is asked by the district's chairman to display their membership cards in their windows, as by so doing they will help the ladies who are to canvass the city.

GOVERNMENT HAS CLOSED A FEW CHURCHES

(By Associated Press)

Mexico City, Oct. 26—Notice has been received here from Guadalajara that the governor of that state has closed a number of the larger churches owing to the alleged anti-governmental activities of Archbishop Orozco by Jimenez.

BUY A BOND!

Have you purchased a bond?
If not, do your mite
Ere you sleep tonight—
Buy a bond!

Are you proud of Our flag?
Light it high, lest it drag.
Every bond that you buy
Floats it nearer the sky.
Buy a bond!

Give the Kaiser a punch;
His back now has a hunch;
Every bond bears him low—
Add the last knockout blow—
Buy a bond!

Be with those who assist,
Add your name to the list;
You will never repent,
Though it takes "the last cent."
Buy a bond!

You will later feel proud
That you joined in the crowd
On this last day of grace.
With a smile on your face—
Buy a bond!

Portsmouth, city of the coast,
Of past conquests well may boast;
Keep the shining record bright,
Be a factor in the fight,
Keep our city in the front—
Buy a bond!

LOCAL VETERANS RECALL 53d ANNIVERSARY OF THE BATTLE OF FAIR OAKS

Saturday was the fifty-third anniversary of the battle of Fair Oaks in which New Hampshire troops participated. There are two veterans, Charles L. Hoyt and Robert C. Sides now living in this city who participated in this battle. Mr. Hoyt has just cause to remember this battle as he was captured by the Confederates and confined in Libby prison and at Salisbury, N. C.

Show We Are Still in Earnest

(From the Omaha Bee)

The second Liberty loan will be fully subscribed, but its moral effect will be tremendously increased if it is largely oversubscribed. Let the kaiser know Uncle Sam is in earnest.

GERMANS WERE RESPONSIBLE FOR DEPORTATION OF GREEKS

(By Associated Press)

Athens, Greece Oct. 26—Greek authorities have received information that convinces them that not alone the Turk but his German advisors were responsible for the deportation of the Greeks from Turkish dominions as a consequence of which 700,000 have suffered persecution or death.

It is asserted that the Greek legation at Constantinople protested to the then King Constantine of Greece from the beginning of the deportations but received no assistance or encouragement from him. The legation then lodged a protest with Talaat Bey, the Turkish Grand Vizier.

His reply as shown by official papers was that "these measures are taken by advice of our German advisors. The Greek legation then took up the subject with the German general, Liman von Sanders, who is declared to have replied that the presence of the Greek communities within the Ottoman Empire was dangerous to military operations and that he was "only executingthe orders of the German general staff."

An account of the persecution of the Greeks which has been given to the Associated Press states:

"The method of depopulation adopted has been very similar to the method adopted with regard to the Armenian races. During the night, armed irregular troops of the Turkish army would form a cordon around the doomed district. The inhabitants would be awakened by means of bells and ordered to evacuate the village in ten minutes for military reasons. No extension of time was allowed, one object being that the victims should not be able to take anything with them either food or goods. In the event of delay, the troops drove forth the terrified people at the point of the bayonet.

"The moment that the people had gone hordes of bandits and irregular soldiery poured into the empty villages and looted and burned houses in a frenzy of destruction, while the inhabitants, old men, women and children as well as ablebodied were on the march.

"Soon after the march began the process of extermination began to be put into effect. Men were separated from their women and children, and parties were made up for a trip to various places, usually locations in far distant parts of Asia Minor. Needless to say, few of these parties ever reached their destination, being gradually killed off by exposure or starvation. Thousands died in barren desert lands. Without food or drink and poorly clad, a speedy death at the hands of the soldiers would have been welcomed by many. The soldiers, however, seldom attempted direct killing at this stage, except of refugees who attempted escape, the soldiery generally being content to let hunger and thirst and exposure do the work of extermination for them.

"The lot of the women and children was the usual one, which has been described many times in the account of the Armenian deportations. Being defenseless they fell a prey to the first passer-by. Any Turk along the way who fancied a child or a woman, just took possession, and thousands of young Greeks are now interned in Mussulman villages, forcibly "corrected" to Islam and forced to live as servants or concubines of the Turkish peasantry.

"In the neighborhood of Constantinople many of the deportees managed to return and appeared in the streets of the capital, starving, begging and sleeping in the back streets and alleys. To abate this scandal, the Turkish government had the police collect hundreds of these wretched persons and concentrate them at Bancaldi, where their fate is not yet known."

It is declared that as a result of these deportations, all Greek communities have been eliminated in the Thracian regions of Demotica, Saffi, Istranja and Eregli, from the coast of the Sea of Mormora from the Peninsula of Artaki, from all the villages along the Bosphorus and from the coast of the Black Sea.

PRESENTS FOR MEN IN FRANCE

Rules for Christmas Mail for Soldiers Drawn Up in Washington.

Washington, Oct. 27—The war department made public yesterday rules governing the handling by mail and express of Christmas presents for members of the American expeditionary forces in France. A general officer of the army will be stationed at Hoboken, N. J., as forwarding agent and will pass judgment and arrange for delivery of the packages in co-operation with the postmaster and express company officials in New York city.

The rules provide that all parcel post packages must be under seven lbs. and be inclosed in wooden boxes; that express packages also boxed, do not exceed 20 pounds in weight and that the covering of such boxes be fitted to facilitate inspection. Food products must be in cans or glass jars.

Mail and express packages should be addressed as now prescribed by postal regulations and plainly marked "Christmas box". They may be sent to Pier One, Hoboken, N. J.

AUDITOR TAKES SALEM GIRL FOR HIS BRIDE

C. W. Gregg, resident auditor of the U. S. Shipping board, and Miss Edna Lorraine Tuttle of Salem, Mass., were united in marriage recently and are on their wedding trip through the south. Mr. Gregg is one of the most popular men connected with the big shipbuilding enterprise. The bride is a popular young society girl of Salem with a large circle of friends. They will take up their residence on Rockland street.

PREPARING FOR A GREAT Y. M. C. A. DRIVE

An invitation has been sent out by the state Y. M. C. A. committee, appointed by the national war council, for a conference in Manchester at a luncheon on Tuesday next. The committee issuing the invitation consists of one man from each county as follows:

Governor Henry W. Keyes, Grafton; Hon. Irving W. Drew, Coos; Judge William M. Plummer, Belknap; Hon. Lyford A. Merrill, Carroll; Judge Jesse M. Barton, Sullivan; General Frank S. Streeter, Merrimack; Hon. Charles Gale Shed, Cheshire; Hon. N. W. Estabrook, Hillsboro; Ex-Governor Rolland H. Spaulding, Stratford; Col. John H. Bartlett, Rockingham; Judge Oliver W. Branch chairman of the committee.

The following Portsmouth citizens have been invited to the conference as a nucleus of a larger organization to be created later: D. F. Borthwick, Woodbury Langdon, John K. Bates, Howard O. Nelson, Samuel T. Ladd, Lucius H. Thayer, Henry B. Tilton, H. Clinton Taylor, Frank E. Leavitt, Fred S. Towle, Harry B. Yeaton, True L. Norris, F. W. Hartford.

A conference of Rockingham county workers will be held at Portsmouth shortly thereafter, for the sake of enlarging the committee, effecting organizations in each town and listening to speakers. This is preliminary to a great drive which will take place all over the country during the week of November 11.

ACCUSED OF ROBBING DOVER POINT STATION

Acting Assistant Marshal Daniel Murray of the Dover police force came here on Friday afternoon with papers for the arrest of Martin Flaherty of Winchester, Mass., on the charge of breaking and entering the Boston and Maine station at Dover Point on the night of September 6 and stealing $195.63 and a large number of railroad tickets.

Flaherty had been confined in the local jail for some time past on a burglary charge, but was about to be released on account of insufficient evidence. He was turned over to the Dover officer who took him to the up river city on the late afternoon train.

OFFICIALS SAY MAXIMUM MARK WILL BE REACHED

(By Associated Press)

Washington, D. C., Oct. 27—The final day of the Second Liberty Loan campaign opened this morning with over twenty million workers starting early to have the $5,000,000,000 reached by the close of the day.

Treasury officials state that the total throughout the country is now close to $4,000,000,000 and said that they are of the opinion that the maximum mark will be reached.

WILL ENTERTAIN ENLISTED MEN

The Wednesday and Saturday entertainments for enlisted men that were held at the Canteen tent during the summer are meeting with success at the Army and Navy Home on Daniel street.

At the beginning of wet weather the committee in charge of the tent decided that the program should be continued at the home.

The program for the regular Saturday afternoon social includes dancing and luncheon. Music for the dancing will be furnished by Irving Doolittle.

The Herald for news all the time.

POTATO RAISERS WARNED AGAINST HOARDING CROPS

Producers Elsewhere Are Rushing Carloads Into New Hampshire.

Concord, Oct. 27.—Reports of potato hoarders in New Hampshire moved State Food Administrator Huntley N. Spaulding to give utterance to a warning that potato raisers in other states are taking advantage of the withholding of New Hampshire supplies. Mr. Spaulding did not go deeply into figures, but it is stated indirectly that hundreds of carloads of potatoes are being shipped into the state, while New Hampshire potato growers are holding back for anticipated high prices.

Food Administrator Spaulding said that it is a mistake for the New Hampshire raisers of potatoes to hold back their supplies, because it was nothing peculiar in this state that there was an over-supply of the potato, and that while New Hampshire raisers may have a conservative notion that it is well to wait awhile before sending out their produce in order to get a possible higher price, potato raisers in other states are taking a different view. The result is hundreds of carloads of the potatoes raised in other states under similar conditions as those in New Hampshire are being rushed east and many of these are coming into the state.

Mr. Spaulding is more or less conservative in his statement of the condition, but what he says should be well considered, unless it is deemed wise to take the chance of feeding the potatoes to the pigs next spring when humans should have the food value.

"It seems," said the food administrator, "that although the Maine and New Hampshire potatoes were devastated in a great degree by rot, that the yield in the other sections of the country is very large.

"Potatoes are being sold in the state, which were shipped from as far west as Dakota, with a profit to the Dakota jobber, the New Hampshire jobber, the local dealer with a freight rate of 40 cents a bushel and all the other included expenses of handling.

"If government estimate of the total crop yield is any where near correct, I feel that later the New Hampshire farmer may have to dispose of his potatoes at a decided loss.

"In event of the west and south being able to ship potatoes into New Hampshire in large amounts, later there may not be a sufficient potato market to dispose of our own crops advantageously.

"It would be well for New Hampshire farmers to post themselves regarding the country wide conditions of potato crops, the prices charged in all sections and govern themselves accordingly."

WHIPPLE SCHOOL SCHOLARS SHOW PATRIOTISM

The Herald office received a call on Saturday morning from four young misses from the Whipple school who proudly exhibited the receipt showing that the children of that school had purchased a Liberty Bond, this being the first school in this city to make a purchase of this nature. The young misses were jubilant over the fact and said that America must win the war by the help of every man, woman and child and that the children of the Whipple school felt it their duty to assist in this patriotic undertaking.

Try a Want Ad. They bring results.

Fall Suitings

Fall Overcoatings

Navy Uniforms

WOOD

THE TAILOR

Maker of Quality Clothes

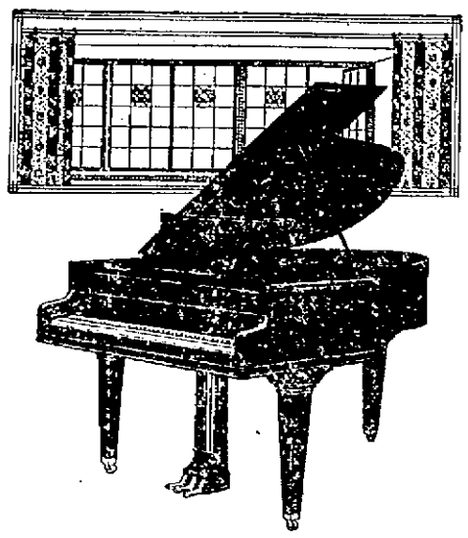

BARGAINS IN USED PIANOS

We now have on display at our warerooms the finest line of Used Pianos ever displayed in this vicinity and they are all bargains. This is an opportune time to purchase a Piano as those rented for the summer have now returned and we have hardly room to handle them all.

We respectfully urge you to drop in and inspect those famous lines, Chickering & Sons, Hardman, Bourne, Lester, Haines Bros., Hobart M. Cable, which we have the exclusive agency for, and hear our wonderful Bargain Prices.

HASSETT'S MUSIC & ART SHOPPE

Portsmouth, N. H. 115-119 Congress Street

ADMITS PUNCHING OUT T. R.'S EYE

Camp Meade, Md., Oct. 27.—Col. Dan T. Moore of the 310th field artillery regiment, 79th division, national army, admits he is the man who struck the blow that destroyed the sight of Col. Roosevelt's eye.

By process of elimination Col. Moore was fixed upon as the man, and, when the pointblank question was put to him, his first answer was: "He sure your sins will find you out. I knew ever since the colonel told about his bad eye, that I would be smoked out eventually. I am sorry I struck the blow. I'm sorry the colonel told about it, and I'm sorry my identity has been so quickly uncovered. I give you my word, I never knew I had blinded the colonel in one eye until I read his statement in the papers. I instantly knew, however, that I was the man referred to, because there was no one else answering the description who would have done it.

"I shall write the colonel a letter in a few days, expressing my regret at the serious results of the blow I struck. I cannot do more, and I certainly won't do less.

"I was military aide at the White House in 1905. Another was Granville Fortescue, who later was a war correspondent in Europe, and now is a major in the national army, stationed at Camp Lee, Petersburg, Va. Still another was Phil Sheridan, the hero of Winchester.

"But the boxers of that time in the White House gym were the President, Kermit Roosevelt and myself. The President went further for his opponent in other sports, but when he wanted to don the boxing gloves he chose Kermit or myself. Fortescue may have opposed him occasionally, but I doubt it, and I don't think Sheridan ever boxed with the President at all. That puts it squarely up to me.

"Tell about the blow that blinded the President? I might as well try to tell about the shell that killed any particular soldier in this war. When you put on the gloves with President Roosevelt, it was a case of fight all the way, and no man in the ring with him had a chance to keep track of particular blows. A good, fast referee might have known, but nobody else. The colonel wanted plenty of action and he usually got it. He had no use for a quitter or one who gave ground, and nobody but a man who was willing to fight all the time and all the way had a chance with him. That is my only excuse for the fact that I seriously injured him. There was no chance to be careful of the blows. He simply wouldn't have stood for it."

BUY A LIBERTY BOND

And Get 5 Per Cent Discount on any and all purchases that you make at

--- THE ---

REMNANT STORE

from Oct. 20 to 27

250 State Street

Opp. P. O. Open Evenings.

GRANITE STATE DAIRYMEN'S ASSOCIATION

Milk, Cream, Butter and Cheese Show.

The Granite State Dairymen's Association will hold in Laconia, Dec. 19, 20 and 21, at the time of the 33d annual meeting, the largest dairy show ever held in New Hampshire. Every dairyman, whether a member of the association or not, is invited to exhibit his products, place them in competition with his neighbors and participate in the large number of premiums and prizes offered.

Six silver cups are competed for, over $200 is offered in cash prizes, besides other premiums.

At this show you can learn how your product compares with other people's products. You will have the benefit of a competent, expert judge to score your product. If the product is no judge perfect, after the show a detailed score card will be sent to each exhibitor with suggestions for improvement.

For entry blanks, premium list and detailed information in regard to making exhibits, write to W. P. Davis Secretary, Durham, New Hampshire.

WHAT'S IN THE BAG?

It is to be hoped that when New Hampshire goes dry next May nothing will happen like the incident related by the Tattler in the Somersworth Free Press, who says that in the case of knitting bags all that glitters is not gold, and all that is carried in knitting bags is not knitting. He says that one day last week officers arrested a woman at the Scarboro Beach station of the Boston & Maine railroad. She carried a knitting bag under one arm. Upon examination of the contents of the bag the officers found therein two quarts and a pint of whiskey which the woman, who, strangely enough, gave her name as Mrs. Noble, was bringing from outside the state to thirsty Scarborites. In addition, Mrs. Noble carried a grip containing six quarts and one-half pint of whiskey, and one quart of wine, while her male companion carried a grip containing six quarts of whiskey. Evidently the two probably figured it out that, in view of the lack of coal, there would be an active demand for internal heat at Scarboro. But what a misfit of a name—"Noble"—for a woman who engaged in so ignoble a traffic, and what a base and unpatriotic use to put a knitting bag to.—O. C. in Manchester Mirror.

ST. JOHN'S CHURCH.

Feast of St. Simon and St. Jude.

Day of prayer for the war ordered by the President. Holy communion, 8 a. m.; morning prayer, 10 a. m.; holy Eucharist, 10.30 a. m.; Sunday school, 12 m.; evensong, 7.30 p. m.

Monday—Holy communion, 7.30 a. m.

Tuesday—Holy communion, 9.30 a. m.; special Prayers for the Army and Navy.

Wednesday—Holy communion, 7.30 a. m.

All Saints Day—Holy day of obligation.

First even org. Wednesday, 7.30 p.m.

Holy Communion, Thursday, 6 and 10 a. m.; morning prayer, 9.30; evensong, 4.30 p. m.

Friday—Holy Communion, 7.30 a. m. evensong, 7.30 p. m.

Saturday—Holy communion, 7.30 a. m.

The Boys' Club will meet Tuesday evening at 7.30 in the Parish house.

The service Sunday morning will be offered for victory for our country.

TO LET—Rooms for light housekeeping, modern improvements. Apply 55 Gates street. he o27, 1w

AMERICAN RED CROSS URGES COOPERATION

The national headquarters of the American Red Cross have just sent out a letter to the division managers of the American Red Cross calling to their attendance the great importance of securing sincere and thorough-going co-operation between the local chapters of the Red Cross, and the various state and local Anti-Tuberculosis associations.

The national headquarters draws attention to the fact that a peculiarly intimate relation exists between the Red Cross and the Anti-Tuberculosis movement. The sale of the Red Cross Christmas seals constitutes by far the greatest source of income to the national, state and local tuberculosis associations in the nation-wide campaign against this disease. The publication and distribution of the Christmas seals was begun by the American Red Cross in 1908 and the total receipts therefrom to the year 1916 inclusive were over four million dollars. Under a policy long since adopted the National Association for the Prevention of Tuberculosis is the distributing agency for the seals. Ten per cent of the gross proceeds from the sale of the seals in each state is paid to the American Red Cross and 90 per cent remains in the state for the support of the work and of the local and Anti-Tuberculosis associations. This insures a big degree of local interest and the widest possible distribution of results.

The sale of Red Cross seals will be conducted this year as usual through the agency of the national, state and local Anti-Tuberculosis associations. While this means that the local chapters of the Red Cross will not be responsible for the sale of the seals and will not share directly in the proceeds it is none the less important for all Red Cross workers to aid in increasing the total sales this year to an unprecedented figure. As a national organization the American Red Cross is committed to unstinting support of the war on tuberculosis.

In addition to this reason for the cordial relation between the local representatives of the two organizations, we are now preparing on a vast scale for the development of a home service work for the care of dependent families of soldiers and sailors. Your chapters through their civilian relief committees and home service sections should be the first to learn of the needs of families of soldiers and sailors in their communities. In the course of this work, their visitors will doubtless be of help to families where this formidable disease constitutes an important factor in the problem to be solved. It is obvious that the home service section and the state and local associations for the Prevention of Tuberculosis should work together in all such instances.

The tuberculosis problem generally is intensified by the war, the experience in foreign countries, especially in France indicates increased danger from this disease, not only to soldiers but to the civilian population. Attention is called to Page 9 of the home service manual where the question of the detection treatment, and care of tuberculosis is discussed as one of the duties of home service committees in conserving standards of health. Believing that this suggestion for close co-operation between the Red Cross visitors and the Anti-Tuberculosis workers should be even more specifically emphasized, we are addressing this circular through the division managers to all chapters of the American Red Cross.

At the same time the National Association for the Prevention of Tuberculosis is sending to each of its affiliated local organizations a special letter with the same purpose in view. A copy of that letter is enclosed herewith. On our part we are glad to repeat the sentiment expressed at its close and to emphasize our belief that mutual co-operation between these two great organizations through their state and local branches will work for the immediate welfare of both, for the welfare of the U. S. as a whole and for the winning of the war.

Signed by

H. D. Gibson, General Manager, A. R. C.

W. Frank Persons, Director General of Civilian Relief.

Elliot Wallsworth, Acting Chairman, A. R. C.

NOTICE.

Being certified in the National Army, but desirous of continuing by business, I have endeavored to secure competent assistants, but owing to war conditions, find it impossible, therefore have decided hereafter to sell at a closer margin than is possible elsewhere. In order to do this have discontinued deliveries and credits. You will be the loser if you don't at least compare prices.

BROWN'S MARKET.

CIVIL WAR RATIONS

It is interesting to make mention of the fare of the soldiers of the volunteers in the year 1862. The ration is for 63 men for five days:

One hundred seventy-five pounds of fresh beef, 44 pounds pork, 31 pounds coffee, 32 pounds sugar, 46 pounds beans, 26 pounds rice, 142 pounds potatoes, 40 pounds onions, 4 1-2 pounds dessicated vegetables, 2 pounds of tea, 12 pounds dried apples, 2 gallons vinegar, 15 pounds of soap, 4 1-2 pounds of candles, 5 quarts pickles.

ROLL OF HONOR

The following young men from Portsmouth are now in the service of the United States at Camp Devens.

William F. Cronin
George Leroy Harmon
Jeremiah J. Donahue
Everett H. Johnson
Lawrence V. Regan
Warren C. Donnell
Edward L. Sarotte
Roland S. Faulkner
Charles Colgate Fish
Patrick J. Grady
Leon E. Hudson
Edwin Murry Campbell
Horace Willey Craig
Peter A. Fullam
Joseph A. Sussman
Orman R. Paul
Reuben McFarland
Moses Mattassian
Ralph G. Adams
Owen M. O'Leary
Sumner F. Dennett
Alonzo N. Crowell
George B. Hatt
Daniel A. McMaster

Why not buy a Liberty Bond and show your appreciation of the sacrifice they are making by leaving their homes and business?

THE PEOPLE YOU KNOW

Coal Contractor L. H. Adams is in Portland, Me., today.

William Goodman of Portland, Me., was a visitor here on Friday.

Mr. and Mrs. C. H. Swift, Jr., of Lowell were visitors here on Friday.

President L. H. Shattuck of the Piscataqua Savings Bank is in New York.

Mr. and Mrs. Frank H. Ellis of York Beach were visitors here on Saturday.

Mrs. George O. Pattee attended the Sunday school convention at Franklin.

G. W. Downing has been confined to his home for the past week by illness.

George H. McDonald is passing the week-end at his home in Somerville, Mass.

Bert Doe, the well known Newfields newspaper man, was a visitor here on Friday.

Hon. Wallace Hackett and wife are to pass the winter in Washington and Annapolis.

Ex-President William H. Taft passed through this city on Friday en route to Portland, Me.

Charles E. Hodgdon of Woodbury avenue on Saturday reached another milestone in life's journey.

Mr. and Mrs. J. Wallace Lear of State street on Saturday quietly celebrated their wedding anniversary.

Fred H. Ward who is touring to the coast writes that he has been enjoying golf at Tulsa with C. W. Hass and Dr. J. D. Carty.

Mrs. Emmons Garland, who has been visiting friends in this city, returned on Saturday to Lawrence, Mass., where she intends to make her home.

Burt Gibbons, who is engaged in installing the heating apparatus at the Morley Button plant, will pass Sunday at his home in Worcester, Mass.

Harold Wright, who was chauffeur for Manager H. W. Priest of the Wentworth, during the summer months, left Saturday afternoon for The Carolina, Pinehurst, N. C., where he will act in a similar capacity.

A recent golf match played at the Tulsa, Okla., Country Club contained the following people: C. W. Bass, formerly of this city, Dr. J. D. Carty, who is visiting him and Miss Florence Ward and her father, Fred H. Ward, who are on an auto tour across the country and who stopped to visit Mr. Hass.

NEW MANAGER FOR COLONIAL

On Monday James W. Greeley of Portland, Me., as was exclusively stated in last Tuesday's Herald assumes the management of the Colonial Theatre and he will at once make changes in the policy of the house. It is his intention after next week to present high class vaudeville alternating with good road attractions. Mr. Greeley is a veteran in the show business, having an experience of upwards of 26 years as manager and proprietor of Greeley's theatre at Portland, the Portland Theatre and Music Hall in Lewiston. His experience as a manager will be of value to the patrons of the Colonial.

WANT TO SWAP?—If you have anything to exchange or sell, send 10c for "The Market for Exchange," Oliver Bldg., Boston, Mass. Gives list of things for trade. he o27, 1t

PORTSMOUTH AGAIN TO THE FRONT AND DOES "ITS BIT"

(Continued from Page One)

the campaign, to have the Portsmouth subscriptions total $1,000,000.

Little hope is maintained by Chamber of commerce officials that the city will raise the maximum quota which is $1,120,000. Through one of the members stated that "an avalanche of dollars at the eleventh hour would result in the city filling the maximum allotment.

Every man, woman and child in this city is deserving of much credit for their activities in the attempt to keep the Kaiser from winning the war, and in a few words that is why Uncle Sam has asked the people of this country to raise $5,000,000,000. He needs the money for war expenses.

Those who are in a position to subscribe have done so and those that are not have wished that they could. This is very much in evidence in Portsmouth and is the basis for our saying that all are to be commended for their response to the call of Uncle Sam.

Local organizations and Portsmouth families have taken liberal bonds. At the navy yard, both civilians and enlisted men have subscribed and from the local forts and coast guard stations more subscriptions have been taken. Local industrial plants are among those to be commended for the response in liberal subscriptions.

The men at the Portsmouth navy yard have responded nobly to the second Liberty Loan and have not only subscribed up to the present time the sum of $248,450,000, but lead all the yards in the country as the per capita for each man. The per capita for each man at the yard is $64.31.

The men in the direct employ of the government at the navy yard and at Fort Constitution have not only shown their willingness for it but are loaning their salary to Uncle Sam as well. They are to be highly praised for their subscriptions for liberty bonds for in many cases their salary was small and is making a sacrifice to them as they look a bond.

An illustration of the way the enlisted men have done "their bit" comes in the marine guard at the naval prison. The guard comprises 100 men. They have taken $1000 worth of the second bond issue.

At Fort Constitution one company has subscribed over $5000. This is true Americanism as displayed by these men they are not only fighting for but are assisting with their salary. Now if that is not grounds for high praise there is none.

The daily subscription as compiled by the Chamber of Commerce, shows the total at the end of each day in the second drive. The tabulation starts October 16, when the real activities in the second campaign started. The daily totals are:

Oct. 16	$189,150
Oct. 17	223,850
Oct. 18	271,600
Oct. 19	310,050
Oct. 21	356,950
Oct. 22	412,850
Oct. 23	443,700
Oct. 24	619,600
Oct. 25	733,400
Oct. 26	820,450

We have passed the minimum mark of 800,000; let's go for a 1,000,000.

Banks will be open Saturday evening, for the purpose of giving all a chance to respond to the call on the last day of the campaign.

KITTERY

Services at the First Methodist church will be held as usual next Sunday—At 10.45 a. m. the pastor will preach on that national topic, "The Conservation of Food." The Sunday school will hold its services at 12. In the evening the pastor will conduct a Bible Reading on "The Joyful Side of Christ's Personality." Everyone is asked to bring a Bible. The Friday evening prayer meeting was held at the home of Charles Hall. The pastor spoke on "Self-Judgment Under Gospel Grace."

BAKER'S COCOA is pure

Purity in cocoa means carefully selected, scrupulously cleaned cocoa beans, scientifically blended, skilfully roasted, and with the excess of fat removed, reduced to an extremely fine powder by a strictly mechanical process, no chemicals being used, the finished product containing no added mineral matter.

AND IT HAS A DELICIOUS FLAVOR

Trade-mark on every genuine package

Booklet of choice recipes sent free

Made only by WALTER BAKER & CO. Ltd. DORCHESTER MASS.

REG. U.S. PAT. OFF. Established 1780

GOOD VALUES IN ALL THE LATEST STYLES OF

SUITS, COATS,

Dresses, Skirts, Waists and Furs

For Women, Misses and Children.

Good stock to select from. Many are only one of a kind.

THE SIEGEL STORE CO.,

57 MARKET ST.

The Store of Quality.

OBSEQUIES

Mrs. Olive A. Spinney.

The funeral of Mrs. Olive A. Spinney was held from the home, 1 Manning Place, Friday afternoon at two o'clock, Rev. Irving Barnes, pastor of the Advent church officiated. Interment was in the family lot in Harmony Grove cemetery under the direction of J. Verne Wood.

Mrs. Annie Lynch

The funeral of Mrs. Annie Lynch was held from the Church of the Immaculate Conception Friday morning at 9 o'clock. Rev. Father Sullivan celebrating high mass of requiem. Interment was in St. Mary's cemetery under the direction of W. P. Miskell. Pall bearers were Michael Kelley, Dennis Lynes, John Barron and Daniel Scott.

Mrs. Ellen T. Hill

The remains of Mrs. Ellen T. Hill were sent to Canaan, N. H., on the 8.45 train Friday morning, under the direction of Undertaker W. P. Miskell, where services and interment took place.

Mrs. Mary A. Kelley

The remains of Mrs. Mary A. Kelley were sent to Penacook, N. H., on the 9.45 train this morning under the direction of Undertaker W. P. Miskell, where services and interment took place.

Read the Want Ads.

TO ESTABLISH A CHAIN OF AGRICULTURE

(By Associated Press)

Amsterdam, Oct. 24—The Hungarian government it is announced, has decided to establish a Chain of Chambers of Agriculture, eighteen in number. Membership of landowners will be obligatory. The chambers will have an official character and will settle all questions connected with agriculture. The scheme is the most ambitious and revolutionary devised by any belligerent country.

The scope of the activity of the chambers will include agricultural research, the formation of agricultural societies, agricultural instruction, participation in the proceedings of the committees on prices of agricultural products and the creation of agricultural labor.

The chief aim of the chambers will be the increase of agricultural production.

SALOON KEEPERS DO NOT WANT TO SERVE WOMEN

(By Associated Press)

Hartlepool, England, Oct. 24—Saloon keepers are making an attempt to prohibit women from consuming intoxicating liquors in the saloons. This is the only place in the United Kingdom where this attempt is being made.

Dyspepsia in America's curse. To restore digestion, normal weight, good health and purify the blood, use Burdock Blood Bitters. Sold at all drug stores. Price $1.25.

Fall and Winter Goods Coming In

OREN BRAGDON & SON

Portsmouth, N. H.

Christmas Cards

FOR YOUR BOY IN ARMY OR NAVY.

Special Advance Opening Now.

AT MONTGOMERY'S

BRITISH AND FRENCH MAKE STEADY GAINS

Advance Their Lines and Take Many Prisoners--Italians Forced to Give Way Before Austro-German Forces

(By Associated Press)

Fresh gains of terrain by the British and French forces on the Flanders front, and the advance of the combined forces of Germany, Austro-Hungary on the Italian front were the interesting points of yesterday's war news.

The new gain of the British was made in the vicinity of Houthulst woods and at Gheivelt. Bad weather and soggy ground however prevented the British from taking all of their objectives. The attack was preceded by a wonderful barrage fire and the British in addition to taking the positions, captured several hundred prisoners. In some places the forces had to cross a river, wading in water up to their necks, but they swept through it with remarkable courage.

With the important railroad center, Laon, as their objective, the French have been steadily advancing their lines and yesterday made a considerable advance toward their goal. In addition to taking Salain they have regained a footing on the plateau of Epin de Chevery extending to Lachatelle and Saint Berthe. This success places the entire German line in a better position for further advance.

That another attack may not be necessary is gathered by the Berlin dispatch that the German may consider it better to give up certain places not essential to the German plans and retire to other lines.

The offense of the Austro-Hungarian and German army against the Italians is meeting with great success for the Central Powers and the Italian forces have been made to feel the difference in the fighting forces of Austria and Germany, for the Germans have heavily reinforced the Austrians. The Italian northern wing has been compelled to give way and the reports are that the southern wing is threatened, even the Italian war office saying that it may be necessary to evacuate this entire territory which it took Gen. Cadonas's men the whole summer to capture. The Berlin war office reports that they have captured upwards of 30,000 Italians and that the list is being augmented every hour They also have taken 300 guns.

The German retreat in northern Russia is still continuing and the effort of the Germans to land troops on the Werter peninsula have been driven back. The Germans have a small force there landed last week, but every effort to reinforce them has been beaten off by the Russians.

Ford

THE UNIVERSAL CAR

The Ford is an honest car in the fullest sense of the term—built on an honest design with honest materials, sold at an honest price with the assurance of honest performance and an equally honest, efficient after-service. Besides, it has been proved beyond question that the Ford is most economical, both to operate and maintain. It is one of the utilities of daily life. Your order solicited. Efficient after-service is behind every Ford car. Runabout, $345; Touring Car, $360; One-Ton Truck Chassis, $600. All f.o.b. Detroit. Two touring cars ready for delivery.

Brooks Motor Co.

Temporary Service Station and Salesroom at Pleasant Street.

Look for the Blue Sign.

Rinex Soles make Your Whole Shoes Last Longer

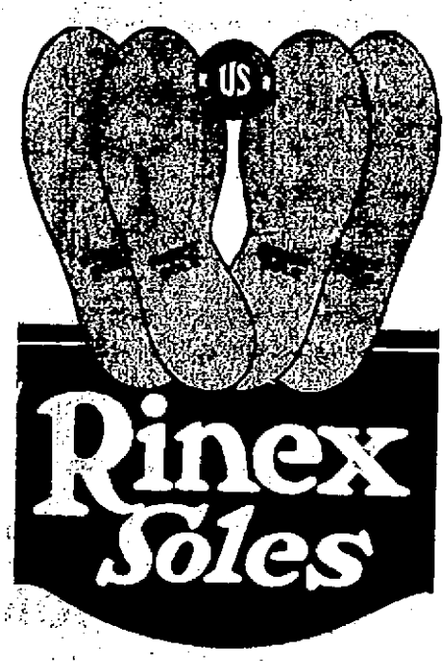

They are the foundation and take the wear. They preserve smart appearance. They protect from dampness. It is a many-times-proved fact that Rinex Soles save you real money—not by cheapness, but by added service.

Even if a dollar means nothing to you, it is worth while to get Rinex Soles for their comfort. They are flexible, easy, resilient, energy-saving.

Ask for Rinex Soles on your favorite make of shoes. Ask your shoe repair man to resole your old shoes with Rinex. Look for the name that the world's largest rubber manufacturers are proud to stamp on each pair of genuine Rinex Soles.

Rinex Soles are made in white, black, tan and the new oak color, which has the exact appearance of oak-tanned sole leather. All Rinex Soles are the same quality. There is only one Rinex.

Fulis Bros., 157 Congress St.

PLYMOUTH BUSINESS SCHOOL

Prepares For Business

Evening Sessions Begin Monday, Oct. 8, 1917.

DAY AND EVENING SESSIONS

Office Hours: 2 to 5 P. M. Daily.

Telephone Connection.
TIMES BUILDING,
Opposite Post Office.

E. L. Perry, Principal.
C. E. Wright, Manager.

PRISONERS HAVE ABANDONED THE HUNGER STRIKE

(By Associated Press)

Dublin, October 27.—The Sinn Fein prisoners in Mountjoy, having abandoned the hunger strike on accepting the concessions of the government, have now all recovered their health. They are allowed to mix freely together in the prison, to obtain food from outside, and to receive visitors. It has been arranged that they shall be transferred to Dundalk jail which recently has been used as a Red Cross hospital.

The death of Thomas Ashe, the Sinn Feiner, as a result of his hunger strike, has favored the spread of the Sinn Fein movement, since, for the time, it united all Nationalist parties in support of the principle that political prisoners should receive distinct treatment. Great numbers of postcards were issued bearing the photograph of Ashe followed by an inscription to which the police took exception, and the cards in many cases have been seized in the newsagent's shops.

Court martials for illegal drilling continue. One was held in Cork Barracks which illustrates the curious cross currents of Irish feeling at the moment, for it was shown that one of the prisoners had two brothers in the army fighting in France and that the prisoner had himself been in the army and been discharged as under age.

Some of the Sinn Fein Clubs have established local courts of arbitration to prevent litigants from entering the courts.

WAR BOARDS NEWLY HOUSED

Washington, Oct. 26.—The multitudinous officers of the National Defence Council and its intricate system of sub-committees, including the war industries and air craft production boards, were moving today to a new and hastily constructed two-story frame structure with nearly 400 rooms and 101,000 feet of floor space, located behind the Pan-American Union and Continental Memorial Hall. Heretofore the council and its branches have occupied nearly all space in Washington's largest office building. Other temporary structures are being built in Potomac Park, for the War Department and food administration.

TRUTH TRIUMPHS.

Portsmouth Citizens Testify for the Public Benefit.

A truthful statement of a Portsmouth citizen, given in his own words, should convince the most skeptical about the merits of Doan's Kidney Pills. If you suffer from backache, nervousness, sleeplessness, urinary disorders or any form of kidney ills, use a tested kidney medicine.

A Portsmouth citizen tells of Doan's Kidney Pills.

Could you demand more convincing proof of merit?

J. W. McMullen, insurance agent 553 Maplewood ave., Portsmouth, says "I have used Doan's Kidney Pills and from the results I received I recommend them highly. I have endorsed this medicine before and I again willing do so."

Price 60c, at all dealers. Don't simply ask for a kidney remedy—get Doan's Kidney Pills—the same that Mr. McMullen had. Foster-Milburn Co., Props., Buffalo, N. Y.

PORTSMOUTH Stone Crusher

Operations Start Monday

Crushed Stone Furnished to all Starting Monday October 8.

J. W. BARRETT, Receiver

CHICHESTER S PILLS

THE DIAMOND BRAND. Ladies! Ask your Druggist for Chi-ches-ter s Diamond Brand Pills in Red and Gold metallic boxes, sealed with Blue Ribbon. Take no other. Buy of your Druggist. Ask for CHI-CHES-TER S DIAMOND BRAND PILLS, for 25 years known as Best, Safest, Always Reliable

SOLD BY DRUGGISTS EVERYWHERE

CROSS, FEVERISH CHILD IS BILIOUS OR CONSTIPATED

Look, Mother! If Tongue Is Coated give "California Syrup of Figs."

Every mother realizes, after giving her children "California Syrup of Figs" that this is their ideal laxative, because they love its pleasant taste and it thoroughly cleanses the tender little stomach, liver and bowels without griping.

When cross, irritable, feverish or breath is bad, stomach sour, look at the tongue, mother! If coated, give a teaspoonful of this harmless "fruit laxative," and in a few hours all the foul, constipated waste, sour bile and undigested food passes out of the bowels, and you have a well, playful child again. When its little system is full of cold, throat sore, has stomach-ache, diarrhoea, indigestion, colic—remember a good "inside cleansing" should always be the first treatment given.

Millions of mothers keep "California Syrup of Figs" handy; they know a teaspoonful today saves a sick child tomorrow. Ask your druggist for a bottle of "California Syrup of Figs," which has directions for babies, children of all ages and grown-ups printed on the bottle. Beware of counterfeits sold here, so don't be fooled. Get the genuine, made by "California Fig Syrup Company."

NEW RAILROAD PROJECT

(By Associated Press)

Athens, Oct. 26—A new trans-European route linking London and Paris with the Balkans and the Orient, as a counter-project to the German plan linking Vienna, Berlin and Budapest with Constantinople and the Orient is one of the developments of the war which is now being rokred out in much detail. It is leading feature o fthe plan to rehabilitate Serbia by making of her a great federation of the Balkan Slav communities—Serbs, Croats, Slovenes, Dalmatians, Bosnians—for the natural highway of the Entente powers to the orient lies directly through this proposed new southern Slav state.

It remained for the present war to make plain for the first time that the natural route across the Balkans to the Orient was not the one chosen by the Germans, running north and south, but the old route used from time immemorial. The German route has been laid out purely for purposes of Imperial expansion, linking Berlin-Vienna -Budapest-Belgrade- Constantinople and the Orient beyond. But the experience of the Balkans had shown this was an entirely artificial route which ignored the formation of the country and that the natural highway was the same today as it was ages ago when used by the ancients.

This natural route is as clearly defined today as it was in the old migrations. But it has the added advantage today that it is a link, or extension of a larger trunk line running across the Entente countries of western Europe and making a continuous chain from London, Paris, Milan, the great industrial center of Italy, across the Balkans to Belgrade, Nish, Salonikl and Constantinople. It is the Balkan link however, which forms the entirely new feature of this route, with advantages contrasting sharply with the artificial northand south route.

The old route, now received as the natural channel of Entente expansion follows the course of the river Sav- across the Balkans which forms a great valley running across the Balkans with a level and almost straight way from a point near Gorizia, where the Italians are now fighting, eastward to Belgrade where the river Save joins the Danube. The pass through the Julian Alps at the head of the Adriatic is made along the river Wippach. Thus, a natural and level route is formed from the eastern frontier of Italy due east, across the Balkans to Belgrade, and thence south to Nish, Salonikl and Constantinople.

Railroads run along most of this route but there are several breaks in the Balkan stretch, and there has not been any effort to unite them into one trans-European route. Now, however, that the Entente powers of western Europe, feel the spur of Germany's systematic extension through the Balkans to the Orient, the importance of this route, as a counterpoise to the German plan has just been realized.

With the links completed and now brought together into a working whole, like the Orient express which runs from western Europe through Berlin, Vienna and Budapest to Belgrade, it is believed that the trip from London to Belgrade could be made in forty hours, as against 45 hours by the Orient express; and from Paris to Belgrade in 30 hours as against 35 hours by the Orient express.

The proposed new state of the Serbs Croats and Slovenes is thus given a new importance in offering to the rest of Europe a natural highway through the Balkans to the Orient. But it has an added interest to the high officials and diplomats here in the Balkans and at Entente capitals, in being a thoroughly practical and natural means of offsetting the Berlin-Bagdad route southward across middle Europe. Instead of Berlin tto Bagdad is now presented Bordeaux to Bagdad, with the line of commercial penetration running eastward across entente Europe instead of southward across Germanic Europe.

GERMAN PRISONERS RECAPTURED

(By Associated Press)

Atlanta, Ga., Oct. 26.—Six of the ten Germans who made their escape from Fort McPherson yesterday were captured today. Five were arrested at Severance and one here.

KILLED WHEN CAR SKIDDED

(By Associated Press)

Littleton, Mass., Oct. 26.—James Cavanough of Lowell was killed and three others including two soldiers from Ayer, were badly injured tonigh when a seven passenger car skidded into a tree.

DEVIL'S PAINT BRUSH—ORANGE HAWKWEED.

(By Ford S. Prince)

The fields of New Hampshire are threatened by a weed which, unless controlled, will soon become as much of a pest as witch grass. Not only are they now threatened but the weed is already present in many of our fields and is spreading rapidly. This weed is Devil's Paint Brush, or Orange Hawkweed.

This weed has been present in the state for only a few years, having spread into the northern part presumably from Vermont or Canada and is steadily pushing its way southward until at present the plants can be found generally scattered over the northern half of New Hampshire. It has also been placed on the market by seedsmen as an ornamental plant and may have thus been materially assisted in spreading.

Orange hawkweed is a plant easy to distinguish. The leaves are mostly at the crown and are lance shaped; toothed, hairy on both sides and without a leaf stalk. The stem is erect and nearly leafless, from one to two feet high, clothed with hairs, those at the top black at the base. The orange-colored flowers are borne in a cluster on the end of the stem. Only a few of these flowers open at a time, the rest of the bunch being in various stages of budding.

The weed is a perennial, spreading both by seeds and root stocks. Its root-spreading habit often gives a field in which it is present a patchy appearance. The seeds are well supplied with wing-like hairs by which the wind spreads them near and far. Because it has both methods of spreading the weed is extremely hard to control.

Devil's Paint Brush is not particularly hard to control in cultivated crops. Deep plowing and careful attention to cultivation will hold it in check. But in the meadows and pastures of the state, most of which are seldom plowed, it is hard to eradicate. Uncared for roadsides and waste places also give the weed a chance for a foothold and furnish a home from which it can spread to crop lands.

This weed is very destructive in hay lands and pastures. It crowds out our grasses by its dense roots and leaves, and soon makes a field unprofitable for cropping. On account of its bitter, acrid flavor it makes both hay and pasture unpalatable for all kinds of live stock.

The best way to control Devil's Paint Brush is to keep our suitable lands under a strict rotation of crops. The roots of the weed are shallow and if the soil is plowed deeply and carefully cultivated it can be controlled. The weed is at present so destructive in many fields that a rotation of crops is the only thing which can quickly make them profitable again.

In meadow lands and rough pastures which cannot be plowed the weed is hard to control. The plants should be pull off with a hoe under the surface of the ground, or pulled if only a few are present. Where it is well established the infested areas may be treated with salt. Salt can nbe applied at the rate of 20 pounds per square rod without injury to the grass and should be put on in hot, dry weather.

Thorough harrowing of such fields and seeding to hardy grasses will also help to keep the weeds in check.

Waste places which are infested should also be carefully watched because the weed spreads so rapidly into crop lands. These may be treated as meadows and pastures.

The farm of one careless farmer in a community will be a splendid breeding place from which the weed may spread to other farms. The control of the weed is a community problem and should be handled as such.

It should be kept in mind that Devil's Paint Brush is as dangerous as witch grass or Canada thistle, and as hard to control. Those farmers into whose fields the weed is making its first appearance should attack it at once. Those fields in which the weed is well established can be treated as outlined above.

The Portsmouth Herald covers the local field in a thorough and comprehensive manner.

MAY REORGANIZE SHIPPING BOARD

(By Associated Press)

Washington, Oct. 26.—The American ship building organization is likely soon to undergo a second reorganization.

Rear Admiral Capps, head of the emergency fleet corporation and successor to Gen. Goethals, will step down or be forced out unless present indications fail.

Capps is in ill health, due to a devotion to duty that kept him at his desk 18 or more hours a day constantly. Besides this, there are manifestations that Chairman Hurley of the United States shipping board and he are not in full harmony.

Officials admit that there is such a shortage of vessels and such delay in construction as really to hamper war work. There is no dispute over types of ships as in the Denman-Goethals row but there is far less construction than American and allied needs require.

Capps' ill health probably will serve as the vehicle for his elimination soon or or later, while amendment of the shipping law also is quite probable, so that there will not be two boards, as at present. One board constructs ships; the other operates them. But where the first hesitates, the other is powerless. That appears to be the difficulty today.

Hurley is in favor of conscription of labor as one means of speeding construction. Three hundred thousand to 500,000 workers are needed, but until some strong hand takes action shipbuilding is destined to be slow for want of labor.

The cleverest thing in the way of invitations that has come to The Herald's notice is from the pen of some artist in the office of the L. H. Shattuck Co. and announces the Hallowe'en party Oct. 31.

Pure Blood

You can keep your blood in good condition—have a clear skin, and bright eyes, by taking

BEECHAM'S PILLS

Largest Sale of Any Medicine in the World. Sold everywhere. In boxes, 10c., 25c.

GENUINE Blake, Lamb & Co ANIMAL TRAPS

W. S. JACKSON,

111 Market St.

Neptune Sea Grill

and

Sunset Room

46½ Daniel Street

OPEN NOW

Fried Oysters and Clams Daily.

Steaks and Chops.

LOUIS COUSHOULIS, Prop

A LETTER

Dear Madam:

The latest styles for the Fall and Winter season 1917-1918, and my selection of fabrics are now ready for your inspection. Fair prices combined with first class workmanship are characteristics of my establishment. Furs of all kinds repaired and remodelled. Before placing your order please investigate. I am sure it will be to our mutual benefit.

Yours very truly,
The Philadelphia Ladies' Tailor,
M. Schwartz. Tel. 496M.
Opposite Library

Call at THE NEAL INSTITUTE, 952 Hanover St., Manchester, N. H., or Write or Wire Tells How You can conquer

DRINK OR DRUG HABIT

For Self or Others in A Few Days at HOME. Or Any "NEAL WAY" Institute —In 60 Cities.

WORLD'S GREATEST TREATMENT

THE WISE

The wise owl tells us we must practice economy in every way to help our country in the present crisis. The wise woman will do so by sending her washing to us, thereby saving time, labor, and expense. A trial will convince you that this statement is true.

NEW METHOD LAUNDRY

Tel. 373. Commercial Wharf

Water Street

TRUCK

For a Little Money

Convert Your Ford Car Into a One Ton Truck

By Using a

Tonford Unit—the Cheapest and Most Durable Truck on the Market.

This truck is suitable for expressmen, coal dealers, wholesale grocers, etc.

Call at my shop for demonstration. Truck body building a specialty. Ford bodies built to order.

FREDERICK WATKIN

111 Hanover St., Portsmouth

Tired backs are unknown to the patrons of this wet wash laundry. We can do your washing much better and quicker than you can because we have the equipment and its our business. Remember, too, promptness and reasonable prices is our motto.

Home Washing Co

315 Maplewood Ave. Tel.

L. M. GROVER, Prop

Do You Throw Your Money Away?

[illegible] repaired. We can many times give you an extra year's wear out of a suit you consider hopeless. Our cleaning department is as near perfection as scientific knowledge and modern equipment can make it. In our dyeing department we make a specialty of turning out work at two days' notice.

SUSSMAN'S DYE HOUSE

126 Penhallow St. Tel. 183

7-20-4

R. G. SULLIVAN, Mfg.

Factory output two hundred thousand daily. Largest selling brand of 10c Cigars in the world.

FACTORY,

MANCHESTER, N. H.

BAY STATE LINE VIA RAIL & BOAT **NEW YORK $2.00**

OUTSIDE STATEROOMS, $1.00

Steel Steamships

GEORGIA and TENNESSEE

Daily including Sunday, between Providence and Pier 19, East River, N. Y. Improved Service—Tel. Main 1743. City Ticket Office, 331 Washington St., Bos-

Build the Permanent Way

To do a job once and for all, USE

LEHIGH PORTLAND CEMENT

Free books, plans, and information for any one interested in concrete construction, just telephone,

LITTLEFIELD LUMBER CO.

63 Green Street.
"Concrete for Permanence"

Our Welding Service will save money for everyone from the housewife with a broken stove to the city or town that has a broken manhole covering or similar broken part. Our Welding service handles articles of cast iron and steel, forgings, machine parts, auto parts, culverts, piping, boilers—almost everything made of almost every metal. Before you buy new parts, ask us about our welding service. Moderate charges.

C. A. TRAFTON,
200 Market St. Portsmouth
HORSESHOEING AND JOBBING

The finest motor manufactured will become a collection of animated junk if it isn't kept in good condition. Bearings wear which cause the "play" which in turn the "knock" and then the broken crankshaft, crankcase, etc.; valves need adjusting and "grinding in," piston rings replaced and carbon MUST be removed. Have us overhaul your car this Fall and you'll have a car as good, if not better, mechanically, than when you bought it. Genuinely expert work at ordinary rates in a thoroughly equipped shop.

Stanton Service Station
44 Hanover St.

HAM'S Undertaking Rooms
122 Market St.
(Established 1863)
FUNERAL DIRECTOR and Licensed Embalmer
In Maine and New Hampshire.
CHAPEL FOR SERVICES.
Phone 164W.
Lady Assistant provided when requested.
AUTO SERVICE

FUNERAL DIRECTOR & LICENSED EMBALMER
MAINE AND NEW HAMPSHIRE.
Lady Assistant When Requested.
J. Verne Wood
(Successor to H. W. Nickerson)
13 Daniel St., Portsmouth
PHONE 281Y.
Auto Service to All Parts in New England.

NO SUGAR RELIEF FOR SOME TIME

(By Associated Press)

New York, Oct. 26.—Sugar refineries which have been closed down for lack of raw material, may soon start under half time, according to an agreement reached here today by the refineries committee and a plan was made for the proper apportionment of the raw material. The belief that the sugar shortage would be overcome in a few days is not so, and it will be two weeks before there will be very much for the Louisiana crop will not reach here for two weeks.

PROMISED MORE COAL

(By Associated Press)

Washington, Oct. 26.—Five of the New England governors today called upon the Fuel Administration to see if there was any assurance that New England would get enough coal. Mr. Garfield assured the governors that they would be given sufficient coal but said that New England like other place smay be asked to economize on coal.

SUNDAY SERVICES

Advent Christian Church, Hanover St.

Irving F. Burnes B. D., Pastor.

10.30 a. m. Preaching by the pastor. Subject The Return of the Jews, Must the Jews Return to their own land before Christ can come?

12 m. Sunday school.

6.45 p. m. Junior Loyal Workers.

7.15 p. m. An enthusiastic, inspirational and well varied song service, followed by a short, "straight from the shoulder" evangelistic sermon by the pastor. All seats free, and a cordial welcome for all.

Prayer meetings Tuesday and Friday 7.30 p. m.

Unitarian Church

Morning service at 10.30. Sermon by Rev. Alfred Gooding.

Sunday school in the chapel at 12 o'clock.

Granite State Fire Insurance Company
Of Portsmouth, N. H.
Paid Up Capital $200,000

OFFICERS:
Calvin Page, President
Joseph O. Hobbs, Vice President
Alfred F. Howard, Secretary
John W. Emery, Asst. Sec.

L. E. LEWIS
Optometrist and Optician

Room 10, Franklin Block,
Monday, Wednesday, Friday.
Tel. 1107W.

Telephone 598 for
FINEST
COLLAR WORK
in New England.
We have the "Last Word" in collar machinery and Guarantee to "Make Good."
CENTRAL
STEAM LAUNDRY
Pleasant Street.

SMOKE
S. G. LONDRES
10c CIGAR
Has No Equal.
S. GRYZMISH, Manufacturer

Good Lighting

How little thought most of us give the matter of illumination in our homes—yet what is more vital not only to our eyesight, but to the good appearance and cheerfulness of a room? Good lighting does not necessitate the purchase of expensive fixtures—merely the adaptation of proper burners and shades to any fixture.

If you are still using the old fashioned open tip gas burner you are not getting the light that you should for your money. By the use of the new mantle burners which are easily fitted to any fixture and shade, as pleasing effects can be had with gas as with other kinds of light. May we not help you to improve your lighting? Ask to have our representative call.

PORTSMOUTH GAS CO.,
Always at Your Service.

The choir will sing the following music:
Jerusalem, O Turn Thee to the, Lord ..... Gounod
The Lord is My Shepherd .... Smart
I Will Lift Up Mine Eyes unto the Hills ..... Baldwin

First Methodist Episcopal Church Miller Ave.

Rev. F. J. Scott, Pastor.

An earnest, homelike church with a welcome in Christ's name. Soldiers and sailors in uniform cordially welcomed.

10.30 a. m. Public worship. Sermon by Pastor, Subject, "Mary and Martha in All Life."

12 m. Sabbath School.

6.30 p. m. Epworth League. Leader, Miss Gertrude Bridle. Subject, "Christ's Yoke Made Easy."

7.30 p. m. Evening worship. Excellent congregations usually assemble. The service Sunday night will be very appropriate to the celebration now generally taking place, viz: that of the 400th anniversary of the Protestant Reformation. Subject of the sermon by the pastor "The Protestant Reformation." Music especially appropriate in sentiment will be furnished by the choir and also sung by the congregation. A sermon and service very instructive and inspiring.

Monday 7.30. Business meeting of the Epworth League in the vestry.

Friday 7.30. Regular week-night religious meeting of the church. The attendance at this service is very gratifying. Among other features an educative, and much-appreciated course of Bible talks is given by the pastor at these Friday night services. The general public is cordially invited.

Court Street Christian Church

Rev. Percy Warren Caswell, Pastor.

Morning worship with sermon by the pastor at 10.30. The subject of sermon, "The Master's Question."

Bible school session at 12 o'clock.

The Men's Class meets at same hour

Evening worship with preaching by the pastor at 7.30. Short, pleasant, helpful service.

Special evangelistic services will be held in the auditorium next week.

The National Association for the promotion of holiness will conduct these meetings for the advancement of bible holiness and salvation in general. The meetings will begin Tuesday evening and will continue both afternoon and evening throughout the week. Fine speakers and singers. All are invited to come in and enjoy this feast and fellowship.

Universalist Church

Rev. Dr. Dillingham, Pastor.

Service Sunday 10.30 o'clock. Subject "Martin Luther & Co."

Sunday school at 12

Y. P. C. U. 6.30 p. m.

Everybody welcome.

Pearl Street People's Baptist Church

Rev. John L. Davis, Minister.

11 a. m Sermon by Pastor Davis. Subject "Ezra the Reformer."

12 noon. Sunday school in charge of Supt. H. B. Burton.

7.30 p. m. Christian Endeavor, Mrs. Reed president.

8 sermon by pastor Davis. Subject, "The Higher Life and Its Blessings."

Selections by the choir:
O Turn Ye, O Turn Ye ..... Occum
Awake, Arise ..... Martin
Saved, Saved ..... Bright

Prayer and praise meeting Friday evening.

North Congregational Church

Morning worship at half past ten o'clock with preaching by the pastor.

Evening service at half past seven o'clock, Hon. Henry C. Morrison, who is just concludeding his service as Superintendent of Public Instruction for this state, will speak on "How Fares it with New Hampshire?"

Sunday school in the chapel on Middle street at the noon hour.

Young People's meeting in the parish house at half past six o'clock.

First Church of Christ, Scientist, No. 2 Market Street.

Services: Sunday morning at 10.45 and Wednesday evening at 7.45. All are welcome. Subject "Probation After Death."

Sunday school at 11.60.

A free reading room is maintained at the same address, where all authorized Christian Science literature may be read or procured. Open to the public daily except Sundays and holidays from 2 to 4p. m. Also Saturday evening 7 to 8.

Christ Church—The Peace Church.

The twenty-first Sunday after Trinity. The Feast of the Apostles St. Simon and St. Jude.

Services: Holy Eucharist 7.30 a.m. Procession, Holy Eucharist and sermon 10.30 a. m. Sunday school and Bible Classes 12 m. Evensong and sermon 7.30 p. m.

The Rector will preach the sermon at the 10.30 a. m. Holy Eucharist and the 7.30 p. m. Evensong. In the morning he will give an account of the doings of recent Synod of the Province of New England. The subject of the sermon in the evening will be "Fellowship With the Saints."

The church school and the bible classes will meet at 12 o'clock.

There will be a service of intercession for Peace on Monday at 7.30 p.m.

After the service there will be a joint meeting of the Chapters of the Brotherhood of St. Andrew to hear the reports of the recent National Convention.

On Tuesday, Holy Eucharist at 7.30 a. m. Woman's Auxiliary at 2.30 p. m. Junior Auxiliary at 7.30 p. m. Meeting of the Boy Scouts at 7.30 p. m.

Thursday in this week will be the Feast of All Saints. There will be a celebration of the Holy Eucharist at 7.30 a. m. and Evensong at 7.30 p. m.

The Mother's meeting will be held after the service.

Friday, All Soul's Day, will be observed as a day of special intercession from 7 a. m. to 8 p. m.. People are urged to come to the church for private prayer and intercession sometime during the day. The hours of service will be as follows: Holy Communion with commemoration of parishioners departed this life at 7.30 a. m. Matins 10 a. m. Intercessions 12m. Evensong 5 p. m. Litany and Vespers 7.30 p. m.

There will be a special offering on Sunday for the Bishop's Salary.

The music at all the services on Sunday will be for the Feast Day.

Middle Street Baptist Church

Rev. William P. Stanley, pastor.

Visitors always welcome.

Morning service at 10.30 with sermon by the pastor.

Sunday school at noon in the chapel.

Men's class in the annex. Hearty singing and discussion. Men welcome.

Evening service at 7.30. Song service. Address by pastor upon Two Great Men Contrasted.

Y. P. S. C. E. Tuesday evening at 7.45 in the Guild room. Prayer meeting Friday evening at 7.45 in the chapel. Visitors always welcome.

The King's Daughters will hold an all day sewing meeting in the chapel Thursday.

The Girl's Guild meets in the Guild room Thursday at 7.15.

Boy Scouts meet Wednesday at seven.

70 LOCOMOTIVES A WEEK

Philadelphia, Oct. 26.—Under the pressure of Government business in turning out locomotives for use in France, the Baldwin Locomotive Works has established a record in out put which far exceeds anything ever attempted in the history of the company. Last week the Baldwin works turned out 72 locomotives. This is at the rate of more than 3600 a year compared with 1989 for last year and 2606 in 1908, which was the previous record year. The company is employing 20,000 men.

WANT WATCHMEN AT THE CAPITAL

Washington, Oct. 26.—Men who have been honorably discharged or retired from the service of the United States are wanted in the capital as watchmen in the public buildings. A register of eligibles is being made up for service at the new war and navy buildings now being constructed.

Applications for such positions should be made to the superintendent of the state, war and navy building here.

BRAZIL DECLARES WAR ON GERMANY

(By Associated Press)

Rio Janeiro, Oct. 26.—The Chamber of Deputies by an almost unanimous vote today voted that a state of war exists between Brazil and Germany. This was brought about after the President had prepared a statement declaring such a state of war did exist.

NEW HAMPSHIRE COLLEGE NOTES

New Hampshire College, Durham, N. H., Oct. 26.—The drive for the Student Friendship War Fund, begun by Professor C. L. Simmers here Wednesday afternoon, will probably be closed today. Already more than $2,000 has been collected.

The subscriptions were asked of students and faculty, and the Y. M. C. A. and Y. W. C. A. committee had th help of David Porter, an international Y. M. C. A. worker, and Miss Helen Farquhar, a collegiate Y. W. C. A. secretary, addressed the students Wednesday afternoon. Both these workers explained the crying need for the great fund which the Y. M. C. A. is trying to secure for its war work.

Subscriptions here ran from 50c upwards, the maximum being reached when one student handed in $500 as his individual contribution. Many gave as high as $20 apiece and bought liberty bonds besides. Many of these generous gifts came from men who are working their way through college. One girl gave $10 and said she had given up a dress; another girl gave $10 and said her stockings would not be silk any more. They gave for a variety of reasons what every one gave.

At the same time the collection was being taken for the Y. M. C. A. a collection was made for the local Red Cross organization and the students were solicited to buy collectively one small liberty bond. The students will buy the liberty bond; individual students have bought liberty bonds; the sororities have bought, as organizations, liberty bonds; and some, or perhaps all, the fraternities have done the same thing.

Itch! Itch! Itch! Scratch! Scratch! Scratch! The more you scratch the worse the itch. Try Doan's Ointment For eczema, any skin itching, 60c a box.

WINTER TIME TABLE.

Portsmouth, Dover and York Street Railway.

(In Effect Thursday, Oct. 4, 1917)

Dover to York Beach—7.05 am, and every two hours until 9.05 pm. Sundays—First trip 9.05 am.

Dover to South Berwick—6.30 am and every hour until 10.30 pm. Sundays—First trip 8.00 am.

Dover to Portsmouth—6.05 am, and every hour until 10.05 pm. Sundays—First trip 8.05 am.

Portsmouth to Dover—6.55 am, and every hour until 9.55 pm. Sundays—First trip 7.55 am.

Portsmouth to Kittery Point—6.26 am, and every half hour until 10.55 pm Sundays—First trip 7.55 am.

Portsmouth to York Beach via Rosemary—6.55 am, and every two hours until 8.55 pm. Sundays—8.55 am.

Portsmouth to York Beach via Kittery and Kittery Point—7.55, 9.55 am *2.25, *4.25, 5.55 pm. Sundays—7.55, 9.55, 11.55 am, 1.55, 3.55, 5.55 pm.

South Berwick to Portsmouth and Dover—6.00 am and every hour until 10.00 pm. Sundays—First trip 8.00 am

South Berwick to York Beach—7.00 am and every two hours until 9 pm Sundays—First trip 9.00 am.

York Beach to Dover, South Berwick and Portsmouth via Rosemary—6.30 am and every two hours until 8.35 pm then 10.35 pm to South Berwick Junction only. Sundays—First trip 8.35 am

York Beach to Portsmouth via Kittery Point—7.35, 9.35, 11.35 am. Sundays—7.35, 9.35, 11.35 am, 1.35, 3.35 5.35 pm.

York Harbor to Portsmouth via Rosemary—6.54 am and every two hours until 8.54 pm. then 10.54 pm to South Berwick Junction only. Sundays—First trip 8.54 am.

York Harbor to Portsmouth via Kittery Point—7.54, 9.54, 11.54 am, 3.30 and 5.30 pm. Sundays—7.54, 9.54, 11.54 am 1.54, 3.54, 5.54 pm

*Runs to York Harbor Postoffice only

If you place an order for a Granite Monument with us we do not order it of a manufacturer, but we manufacture it right here at our plant, which is equipped with the most modern machinery operated by electric power, and is the only plant so equipped in this section. We carry the largest stock of finished monuments and tablets of any city east of Boston.

Call and see the variety of designs we carry.

Fred C. SMALLEY,
CORNER STATE & WATER STS.
Also Dover, N. H., Opp. City Hall.

CLASSIFIED ADVERTISEMENTS

You Get Results From Them

3 Lines One Week 40c
Just Phone 37

TRY ONE TODAY AND YOU WILL BE CONVINCED

WANTED

By middle-aged man and wife, 2 or 3 rooms, furnished or unfurnished, near business centre of city. Address C. G. B. ch 1w o26

WANTED

BOOKS WANTED—$1 to $100 paid for certain books; send for want list. Robert W. Lull, Manchester, N. H.; 64 Hanover St. hc o23, 2w

WANTED—Position as cook, or general housework, by middle aged woman. Address B. B., this office. ch o24 1w

LET PIO, THE ROOFER, put on those storm doors and windows. No. 1 No. School street. hc o19, tf

A YOUNG WOMAN with her son, six years old, desires a position as housekeeper for a gentleman living in the country. Address F. R. C., the Herald. hc o26, 3t

WANTED—American men between ages of 25 and 40 yrs. to learn the trade of Making Automobile Tires. High grade, clean work. Open shop. Factory attractively located. Fine living conditions in beautiful section of New England, Hartford and vicinity. Good wages paid while learning. Everything done to make attractive to those who are looking for steady work good pay. Where personal effort is recognized and rewarded. Write at once to Employment Dept., The Hartford Rubber Works Co., Hartford, Ct. c O19 to 31.

WANTED—Position as cook, day or week. Mrs. Lillian A. Hector, 9 Prospect street. hc O 19, tf.

WANTED—To lease boarding house in or near Portsmouth. Address W. M. Davis, P. O. Box 561, Old Orchard, Me. hc tf, O 17.

WANTED—A barber. Apply at 44 Daniel street. hc a14, tf

FURNITURE MOVING—Both local and long distance, with heavy auto truck and handlers of long experience. Prices moderate. The Portsmouth Furniture Co., cor. Deer and Vaughan streets, near B. & M. depot. hc a24, tf

YOUR BEST CHANCE—For a good quick lunch. Regular dinner 25c. Order cooking. Orders taken Fridays for baked beans, brown bread, doughnuts. Murray's Lunch Room, 128 Penhallow street.

TO LET

TO LET—Furnished room, suitable for two persons, at 111 State street; steam heat and latest improvements. hc o26, tf

TO LET—Two nicely furnished front rooms, with bath, hot and cold water; a few minutes' walk from post office. Only reliable men need apply. 3 Edwards street. hc o27, 1w

FURNISHED ROOMS for light housekeeping, in good location, with conveniences. Address H. E., The Herald. hc O 25.

TO LET—Furnished house at Cable Road corner; modern conveniences. Apply Postoffice, Rye Beach, N. H. Tel. 58-4. hc o24, 1w

TO LET—Furnished rooms, hot water heat, all modern conveniences, in a neat, quiet, respectable and central locality. Address F, Herald Office. hc o20, 1w

TO LET—At 353 Pleasant street (Marcy house), nicely furnished square rooms. hc o23, 1w

TO LET—Furnished rooms for light housekeeping; modern improvements. Apply 59 Court street, cor. Liberty. hc o24, 1w

TO LET—Eight-room tenement, all improvements, 77 Daniel street. Apply Uncle Sam's Loan Office, 75 Daniel street. hc o24, tf

FOR RENT—The third floor over Chas. W. Green's store, next to A. G. Brewster's Bldg., also the basement. The upper floor would make an excellent photograph gallery or tin shop. Inquire at this office. hc m27, tf

TO LET—Furnished room with heat in private American family. Apply 321 Court street. Tel. 915 R. hc 1w O 19.

TO RENT—A garage at 227 Cass street. Call at house or Tel. 810. hco20, 1w

FOR SALE

FOR SALE—Good old Mitchell 1911 model, pay for tires and take machine. Four Michelin tires and tubes, everything in good condition. Must be sold at once. Inquire at A. J. Frazier's, 254 Deer street. hc o22, 1w

FOR SALE—Knabe upright piano in first class condition; also household furniture, at a great bargain. Mrs. L. J. Frink, Greenland, N. H. hc o27, 1w

FOR SALE or RENT

Doctor's office and residence. Four doctors enlisted makes exceptional opening. Address Box 143, Lebanon, N. H. C 1w o27

FOR SALE

GOOD OPPORTUNITY to get piano at less than half value, returned on lease to our district agent. In perfect condition, mahogany upright, well known make, chair and scarf go with it, no expense, conditions of purchase will be made to suit customer. Address Bates-Mitchell Co., this office. hc o24, 1w

REAL ESTATE FOR SALE—100-Acre farm, nearly new buildings, fine condition; 75,000 pine timber; 600 cords hard wood. Fine location. Albert E. Locke, North Hampton. hc o26, 1w

FOR SALE—House of three rooms, small farm, barn, hen house and hen yard wired in for three hundred hens; acre and a half land with apple, pear, plum, peach, quince trees and grape vines. All planting has been done. Five minutes walk from schoolhouse. Apply to C. H. Miller, Durgin's Lane, off Woodbury avenue, Portsmouth, N. H. hc J2, tf

FOR SALE—Will sell late 1916 Crevolet roadster, electric lights, self starter, and extra tire, machine in first class condition, or will trade for late touring car. Apply to B. Porter, 82 Langdon street, City. ch 1w o23

FOR SALE—Corner lot on West street. Apply to M. E. Morrissey, 35 West street. hc o3, 1m

FOR SALE—One very good show case and wall fixtures. Apply at this office.

FOR SALE—Matched pair bay colts, 4 and 5 years old, brother and sister, well broken, single or double; 2 pairs light double driving harness; 2 pairs buggy harness; prices reasonable. A. S. Garland, Fairview Farm, Newington. Tel. Portsmouth 303-12. hc o16, 2w

FOR SALE—New and remodeled furniture. Furniture at less than half regular prices; also highest cash price paid for second hand furniture and office furnishings, roll-top desks, safes, counters, antiques, etc. 99 Penhallow St. Tel. 728M. hc a1, tf

TYPEWRITERS of all makes for sale and to rent. The Typewriter Store, Dover, N. H. hc a 17, tf

LOST

LOST—In Wednesday night's storm, a row boat vanished, also a 16-ft. dory painted a light green on the outside. Reward by notifying Tel. 510. hc o26,tf

LOST—Somewhere between postoffice and corner Park and Meadum streets, Chapter Mason's watch charm. Finder rewarded by leaving charm at 36 Pleasant street. hc o26, 3t

LOST—A sum of money. Return to this office and receive reward. A. J. hc o22, 1w

LOST—Between Court street church and 42 Dennett street, a large cameo pin, valued by the owner. Finder please return to Mrs. Lizzie Ham, 42 Dennett street, and receive reward. hc o22, 1w

FOUND

FOUND—String of gold beads with locket attached. Owner may have same by proving property and paying for this advertisement. Apply 286 Cabot street. hc o25, 3t

THE COMPANY WITH THE PYRAMID
47 YEARS CONSECUTIVE PYRAMIDAL PROGRESS OF
NEW HAMPSHIRE FIRE INSURANCE CO.
TOTAL LIABILITIES $3,368,444.13
POLICY HOLDERS' SURPLUS $3,600,426.41

Decorations
FURNISHED FOR ALL OCCASIONS
WEDDINGS AND FUNERALS
R CAPSTICK

North Church, Sunday, 7.30 P. M.

Speaker—Hon. HENRY C. MORRISON

Subject—"How Fares It With New Hampshire."

Mr. Morrison, as superintendent of Public Instruction, in New Hampshire, has gained a wide knowledge of the educational, social and religious conditions in the state, as well as of the influences that are influential for good or evil. This will be an opportunity for this community to learn of Mr. Morrison's conclusions in view of his experience. He leaves soon to take up his larger work with the State of Connecticut.

CRIMINAL CASES IN SUPERIOR COURT

The jury who have been hearing the case of Teaton vs Broughton, brought in a verdict for the defendant at four o'clock Friday, after being out for over five hours. This was an action brought to recover for damages for injuries received by a lad while riding on a lumber wagon of J. H. Broughton.

The first of the criminal case trials was held Friday, being an action against Mark Trueman of this city for a statutory offense against a fifteen-year-old niece. A jury was called with W. A. Hodgdon foreman and the case was finished and given to the jury, who were not out long before they returned a verdict of guilty, but recommended mercy. Trueman will be sentenced on Monday afternoon. The offense carries a penalty of a maximum sentence of 30 years in state prison.

At the forenoon session the following criminal cases were disposed of:

Martin Flaherty for breaking and entering pleaded guilty and as he was wanted in Dover for another offence he was continued for sentence and turned over to the Dover police.

Adam Simon, a marine, and Michael Bell, a sailor, charged with highway robbery, in holding up Howard Rankin of this city, pleaded guilty. They had been in jail some time and were allowed to go.

Gigan Colussi and John J. Joyce entered a plea of nolo to charge of larceny from person and were given a suspended sentence of two months.

Arthur Ellison of Farmington, charged with non support of his family was ordered to pay them $5 per week and a suspended sentence was held over him.

BIG CROWD AT MEN'S MISSION

The Men's Mission at the Church of the Immaculate Conception will be closed with special services on Sunday night. The mission has been a wonderful success and very largely attended Friday which was a good example of the week. The first mass at 5.15 saw the church crowded and nearly five hundred received Holy Communion. At eight o'clock there was a large number present and at the evening service at 7.30 there were over a thousand men present. The sermon Friday evening was on Mercy as typified in the life of Christ and it was very interesting and instructive.

A good test of the mission was on Wednesday evening during the heavy storm when the church was crowded for the evening service.

DANCE FOR BENEFIT OF RED CROSS

The young ladies of the Rockingham Hotel are arranging for an entertainment and dance, the proceeds of which will be donated to the local Red Cross organization. The funds will be obtained by the sale of tickets at $1 each, admitting a lady and a gentleman.

All of the employees of the hotel are very patriotic and have been doing a great deal of work for the boys in the service. They are heartily interested in this movement and feel that they want to make a good sized contribution to the society which is doing so much for our boys in France.

The place is the Rockingham hotel The time is from 9 to 12 p. m. Thursday evening, November 1, 1917.

SLACKER ARRESTED

Percy Small, who was drawn by the local war board and who failed to appear, was arrested on Friday on Hanover street. He will be held pending his disposition to either an army post or the War Board.

BOOTLEGGER CAPTURED

John Jessevich, a Russian, who was taken on Penhallow street charged with selling liquor to enlisted men on Friday evening.

EMPLOYES OF BOAT SHOP AWARDED FLAG

And Silver Cup for Being the Largest Contributor to the Liberty Loan at Local Yard.

That the employees of the Portsmouth navy yard all have red blood in their veins and are true patriots is fully demonstrated in the way they have gone after the Liberty Loan subscriptions. This noon they had bought $304,000 in bonds, an average of $108 per man. The employees of the boat shop had obligated their pay to the loan to the extent of 28 per cent. The total subscription for that shop was $54,000 and leads all the other crews. The shop will be rewarded by a flag which will fly over the building, and they will also receive a silver cup. It has been a most creditable piece of work on the part of all the men engaged in the work and the employees are to be congratulated. There has never been any doubt what the men on the yard would do.

THE HERALD HEARS

That there is a strong undercurrent for a citizens' ticket at the coming municipal election.

That many property owners are of the belief that the city should be governed by men who pay more than a poll tax.

That a man who was given a ride from a nearby town was somewhat surprised when the owner of the outfit demanded five cents on reaching this city.

That he gave as the excuse for the demand that it cost him considerable for the upkeep of the horse.

That the Hardwood and Choo-Choo Clubs are arranging for a series of indoor sports.

That a committee from the two organizations will soon meet and decide whether they will play hearts or ping-pong.

That the dean of the C. C's is said to favor the latter game.

That two of the nobility of North Kittery went gunning recently.

That several shots were fired and those left behind were anticipating a large amount of game on the sportsmen's return.

That they had plenty of time when they left and even had more time on their return.

That they did not come back empty handed, for they did have a paper bag.

That when the bag was opened it was found to contain an alarm clock.

That they are silent as to where and how they came by the clock.

That the friends left behind would like to know what became of the powder.

OBITUARY

Michael Henry Gregg

Word was received here on Saturday morning of the death of Michael Henry Gregg at the home of his daughter, Mrs. E. M. Porteviin at Mattapan, Mass., at the age of 68 years. Very few men were better known in Portsmouth than Mr. Gregg who for upwards of a quarter of a century was the efficient janitor at the custom house building. Prior to that he was employed at the old Nowell shoe shop services. He was also a member of the Portsmouth Light Artillery and went with that command to Philadelphia in 1876 to the Centennial observence. He was also a member of the Portsmouth fire department for a great many years, being attached to Sagamore and Col. Sise steam fire engine companies, his last duties being as engineer of the steamer. He was one of the detail of firemen that was sent from this city on the occasion of the great fire in November, 1872. During his many years of service as janitor of the custom house building he made many friends by his uniform courtesy and was well liked by the United States court officials. In the early part of the year while in the performance of his duties, he sustained a fall which no doubt hastened his death. On his discharge from the Portsmouth hospital he was taken to his daughter's home at Mattapan. He was a member of St. John's Lodge, No. 1, A. F. and A. M., Washington Chapter, R. A. M. Davenport Council and De Witt Clinton Commandery, Knights Templar. The funeral service will be held at No. 154 Thatcher street, Mattapan, Mass., on Monday afternoon at 2 o'clock.

Mrs. Fannie A. Sleeper

Mrs. Fannie A. Sleeper died Friday night at the home of her niece, Mrs. George J. Kaula on Mendum avenue. She was born in Mercer, Me., Feb. 2, 1826, the daughter of Mr. and Mrs. Henry Leach and a direct descendant of Richard Leach, one of the first settlers of Portsmouth. She married Solomon Sleeper who died many years ago. For the past twenty-five years she has made her home with Mr. and Mrs. Kaula. Mrs. Sleeper retained all of her faculties up to the last days of her life. She was a devoted attendant at the Middle Street Baptist church and was a woman possessing many noble traits and her death will cause sincere sorrow with those who knew her best.

Mrs. Helen S. Lolly.

Mrs. Helen S. Lolly, widow of the late Charles W. Lolly, died in Swanton, Vt., on Friday. She leaves three sons, Oliver of Vermont, Ernest of Waltham, Mass., Everett N. McNabb of this city and Mrs. Della Bradley of land, Me. She was a resident of Portsland, Me. She was a resident of Potsmouth for many years and resided on Charles street.

SHIPBUILDING PLANT NOTES

C. A. Caswell has returned from a week's trip through the northern part of the state.

The R. L. & P. Co. has completed the installation of the electric plant and the juice was turned on Friday evening.

E. C. Ewen has joined the clerical staff.

Supt. H. N. Douglas has the keel blocks in position for five ships.

Seven of the large cable ways are now in place.

The new office building gives the official staff fine working quarters.

Mr. R. A. Gill, who is at the hospital, continues to improve.

LOCAL DASHES

Chevrolet automobiles D. E. Woods Bow St.

The banks will remain open this evening.

Fish of all kinds at Clark's Branch Tel. 143

Portsmouth is dealing out a fine quality of weather.

A. O. Shaw and J. P. Conner, conducted a Liberty Loan drive at the shipbuilding plant today.

Upholsterers of antique and modern furniture Hair mattresses renovated. Margeson Bros., Tel. 570.

There are at present twenty-three prisoners confined in the Rockingham county jail in this city.

Local lobster fishermen suffered heavily in the loss of their lobster pots by Thursday night's storm.

Lobsters and fresh fish of all kinds, caught by our own boats, fresh every day. E. Jamerson & Sons. Tel. 24.

The pleasant weather on Saturday brought many persons in from the surrounding towns to do their trading.

The workmen of the Portsmouth navy yard kept up the tradition of the yard of being first in whatever they tackle.

If the grade of Middle street is made any lower, a step ladder will be needed to get from the side walk to the street.

The police blotter on Saturday Saturday morning contained the names of two for drunkenness and two lodgers.

Hallowe'en whist and dancing party, Knights of Columbus Home, Islington street, Tuesday evening, Oct. 30. Admission 25 cents.

The young ladies connected with Hotel Rockingham give an entertainment and dance at the hotel Nov. 1 from 9 to 12 for the Benefit of Red Cross.

Stephan's dancing school Monday night at Pythian hall Uniformed men welcome

This is the last day you can secure a Liberty bond. Get busy and do this at once. If you can possibly spare the money there is no living argument why you should not loan it to the government.

A baggage truck was struck by the incoming train from Manchester at the Boston and Maine depot on Friday evening and considerably damaged. The man who was drawing the truck had a close call from being injured.

A WORD FROM THE FRENCH FRONT

In response to requests that have been made, Mr. Ellsworth Thayer will speak at the North church chapel on Monday evening at eight o'clock. He will tell of conditions in France and at the front as he observed them, and of his experiences as a member of the American field service. All persons interested are cordially invited to attend. At the close of the evening an offering will be received for the local Red Cross to be used for supplies.

INJURED HIS FINGER.

Eugene H. Carll sustained a severe injury to the second finger of his left hand while at his work at the Portsmouth navy yard on Thursday, when his hand got caught in a roller. The injury is quite painful and will incapacitate Mr. Carll from work for some time.

FUNERAL NOTICE

The funeral services of Mrs. Fannie A. Sleeper will be held from the home of Mrs. George J. Kaula, Sunday afternoon at 2.30 o'clock. Friends invited.

YOUNG PEOPLE ARE UNITED

Miss Marie Fletcher Brewster Becomes the Bride of Philip Osborne Yeaton.

At high noon on Saturday occurred the wedding of Miss Marie Fletcher Brewster, only daughter of Mr. and Mrs. Arthur Gilman Brewster and Philip Osborne Yeaton, son of ex-Mayor and Mrs. Harry P. Yeaton.

The ceremony took place at the home of the bride's parents on Daniel street and was performed by Rev. L. P. Thayer, D. D., pastor of the North Congregational church in the presence of the immediate families of the contracting parties.

The bride was attired in a gown of georgette crepe and wore a tulle veil.

Following the ceremony a reception was held, the newly married couple leaving on the 1.45 o'clock train for the west where after a brief honeymoon they will reside in Kansas City.

The bride is a graduate of the Sargent Normal school of Cambridge and the groom is a graduate of Dartmouth, class of '14, Massachusetts Institute of Technology, class of '17 and holds a responsible position with the Proctor & Gamble Company.

The young couple start their new life with the best wishes of a large circle of acquaintances.

NOTICE

Mrs. Ella Bragdon will open her school for dancing at Pythian hall. High school class, Friday evening, Nov. 2, 7.30 to 9.30. Children's class Saturday, Nov. 3 at 2 o'clock. Private lessons by appointment. Tel. 748J.

COUNTRY CLUB ASSEMBLIES

The first of the Country Club assemblies will be held on Tuesday evening in Peirce hall and a pleasant time is looked for by the members. It will be a Hallowe'en party.

NOTICE

Dr. M. I. Hoiger is now located at 146 Middle street

A Question of Hours!

Until Midnight Tonight

You Can Buy Liberty Bonds!

After that your failure will be a cause for regret to yourself and of possible reproach by your friends

BE REAL AMERICAN MEN AND WOMEN

in deed as well as name.

Banks are Keeping Open Tonight for You.

Cash or installments.

LIBERTY LOAN COMMITTEE OF NEW ENGLAND

THE D. F. BORTHWICK STORE

Offers a complete stock of materials, furnishings and ready-to-wear garments, but don't forget to buy a LIBERTY BOND

AUCTION

--- OF ---

HOUSEHOLD FURNITURE

At 118 Market Street

The Goodrich Block (Upstairs) near Sweetser's Store.

On Tuesday, Oct. 30, 1917. and Wednesday, Oct. 31, 1917

From 10 a. m. to 1 p. m.

The contents from the Dr. McKim house at Odiorne's Point, consisting principally of chairs, bedroom furniture, desks andirons, one spinning wheel book cases, toilet sets, crockery, glassware, bric-a-brac, some excellent framed pictures, etc., etc.

TERMS CASH.

BUTLER & MARSHALL.

5 MARKET ST.

For Sale

House centrally located. Fifteen rooms and bath, heat and gas. A fine place for roomers.

Price $3500.

FRED GARDNER

Glebe Building.

Teacher
CORNET—VIOLIN
Private Lessons.
Orchestra Furnished for All Occasions.
Up-to-date Music.
R. L. REINEWALD, Bandmaster.
2 Gates St. Tel. 903M

HELP WANTED

Men and Women for Canning Apples.

Saco Valley Canning Co.,

GREENLAND, N. H.

WHITELER'S ICE CREAM

Fancy Ices and special Brick Ice Cream Made to Order.

Daylight Factory, 102 Dennett Street.

Telephone 181W.

CONTRACTING

Carpentering; concreting, walks, foundations, septic tanks, drains, sewers, blasting, excavation. General jobbing and labor work.

HARRY A. WOOD, General Contractor
7 Islington Street.
Phone 877J nights or 907R days.

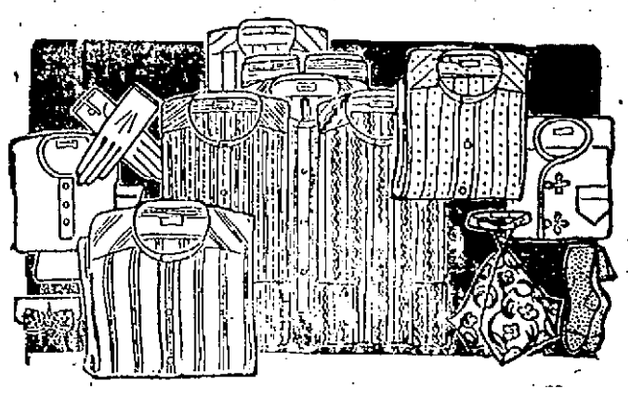

FALL FURNISHINGS

New patterns in shirts for fall. Fall weight shirts and drawers, union suits and pajamas. Big showing of gloves and socks in comfortable weights for the season. Numerous novelties in neckwear and all the newest styls in collars to wear them with.

Henry Peyser & Son

Selling the Togs of the Period

FRANK W. KNIGHT **SHOE TALKS**

10 Market St. "SHOES OF QUALITY" Portsmouth.

Growing Feet Develop Naturally in These Shoes.

As shoe merchants we feel that we have a particular responsibility to parents. You cannot over-estimate the importance of buying proper shoes for children, for by so doing there is no possibility of foot troubles, later on. Our Orthopedic—natural shape lasts are the only "proper" shoes, for they allow the foot to develop as nature intended. Knight's Shoes are orthopedically correct without the loss of good looks or style.

PRYOR-DAVIS COMPANY PORTSMOUTH, N.H.

A fresh stock of Dry Batteries, to fit the different styles of Eveready Flash Lights, received twice a week so you may be sure of obtaining the best results if you purchase from us.

PRYOR-DAVIS CO.

THE OLD HARDWARE SHOP,

Tel. 509. 36 Market St., Portsmouth

ELECTRIC VAULT ALARM

UNITED STATES DEPOSITORY ORGANIZED 1864

Cordial and Satisfactory

An account with the First National Bank assures cordial, satisfactory service—nothing being omitted to make it prompt, accurate and useful to customers.

You decide wisely in making this Bank your depositary.

Certificates of Deposit issued for idle money at Special Rate.

FIRST NATIONAL BANK

PORTSMOUTH, N.H.